

Arborist Report
1201 Central Avenue

Date: January 14, 2019

To: Liam Garland, Public Works Director
950 West Mall Square, Room 110
Alameda, CA 94501

Subject: 1201 Central Avenue

Species: Robinia psuedoacacia - Locus Tree

Recommendation: Removal – Hazard Tree

Summary:

The tree has more than 50% decayed tree cylinder and white rot along the tree flare. That creates a hazardous condition and requires its immediate removal for the safety of the general public or to prevent significant damage to property. There is an urgent safety threat. The tree was inspected on January 14, 2019.

Photo:

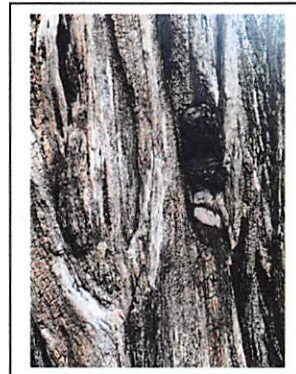

Prepared by:



Jesse Barajas, EMPA
WCISA Certified Arborist # 4394A
Qualified Applicator/ DPR # 91794

950 West Mall Square
Alameda, CA 94501
Phone (510) 747-7924, Fax (510) 521-8762
E-mail: jbarajas@alamedaca.gov