



URBAN GREENING PLAN

**NATURAL SYSTEMS:**  
**SUSTAINABLE LANDSCAPING,**  
**URBAN FOREST,**  
**STORMWATER,**  
**PARK TREE SURVEY**

ALAMEDA, CALIFORNIA

# ACKNOWLEDGEMENTS:

City of Alameda

Matthew Naclerio, Public Works Director  
Amy Wooldridge, Recreation and Park Director  
Dale Lillard, Recreation and Park Director (former)  
John McDonald, Park Manager

City Council

Beverly Johnson  
Lena Tam  
Doug deHaan  
Marie Gilmore, Mayor  
Rob Bonta, Vice-Mayor

Prepared by:

Gates + Associates

*Funding provided by Proposition 84 to Improve the Sustainability and Livability of California's Communities, through the Strategic Growth Council's Urban Greening for Sustainable Communities Grant Program.*

# TABLE OF CONTENTS

- 1. INTRODUCTION ..... 5
- 2. SUSTAINABLE LANDSCAPING ..... 5
- 3. URBAN FOREST / TREE CANOPY ..... 7
- 4. STORMWATER MANAGEMENT ..... 19
- APPENDIX: ALAMEDA PARKS TREE SURVEY ..... 27

## 1. INTRODUCTION

Alameda's Urban Greening Plan is comprised of several independent but integrally related sections. This Natural Systems section is intended to be used in conjunction with the Parks Master Plan and Urban Agriculture sections, creating a comprehensive approach to Urban Greening. Integrating urban greening into the future planning and design for highly used urban sites presents an opportunity to improve the function of natural systems and ameliorate climate impacts of our urban areas. This Natural Systems document addresses several aspects of Urban Greening, including sustainable landscaping, appropriate tree selection for specific conditions and environmental functions, and stormwater management techniques that are effective with Alameda's high groundwater table. The intent is to incorporate sustainable and sound design into the urban landscape to support wildlife, provide food, manage stormwater and provide other ecological functions. Urban Greening supports the "triple bottom line" of environmental stewardship, social responsibility, and economic prosperity.

## 2. SUSTAINABLE LANDSCAPING

In May 2009, the City of Alameda adopted the Civic Bay-Friendly Landscaping Ordinance to promote sustainable landscaping practices for civic and public/private partnerships that exceed \$100,000 in construction costs. (Alameda Municipal Code Chapter XXX, Article IV, Section 30-60). "Bay-Friendly" is a sustainable approach to landscaping, delineating concepts and practices that conserve water, energy and natural resources while nurturing our soil and aquifers and encouraging reduction of landscaping construction and maintenance waste. Bay-Friendly construction and maintenance practices are encouraged in all landscaping projects, regardless of size. See Shoreline Drive example on the following page.

### *The 7 Principles of Bay-Friendly Landscaping<sup>1</sup>*

*Bay-Friendly Landscaping is a whole systems approach to the design, construction and maintenance of the landscape in order to support the integrity of one of California's most magnificent ecosystems, the San Francisco Bay watershed.*

*The program was developed by the Alameda County Waste Management Authority, and is implemented by most public agencies in Alameda County, as well as many in neighboring counties. For public spaces, Bay-Friendly Landscapes embody community values for health, wildlife and the environment. A well-designed and maintained Bay-Friendly Landscape can cost less to maintain in the long run by consuming fewer resources. A Bay-Friendly Landscape is designed to create and maintain healthy, beautiful and vibrant landscapes in harmony with the natural conditions of the San Francisco Bay watershed by upholding 7 core principles:*

- *Landscape Locally* - Consider climate, exposure and topography as well as soil type, local existing plants, and the potential for fire to select plants that are suitable for the site, using local natural plant habitats as models for the design.
- *Landscape for Less to the Landfill* - Select appropriate plants to encourage health, reduce green waste, and reduce invasive species. Select salvaged or recycled content materials where possible.
- *Nurture the Soil* - Healthy soil is alive with microorganisms and other beneficials, and carries out a range of processes that benefit landscapes, the community, and our planet.
- *Conserve Water* - Reduction of water use is critical to keeping up with a growing need for resources. Use natives and drought-tolerant plants, hydrozone, minimize turf, and use compost and mulch to create drought tolerant soil to landscape more responsibly.
- *Conserve Energy* - Increasing concern over energy shortfalls and dependency on fossil fuels informs the need to design landscapes for energy reduction. Plant trees to cool structures, reduce heat island effect through less paving, and use more efficient lighting to reduce energy use in new landscapes.
- *Protect Water and Air Quality* - Reduction of stormwater runoff from a site can positively affect the water quality of a site and its surrounding watershed. Similar implementation of air pollution-reducing measures - lowering fossil fuel use in maintenance, planting trees to reduce CO2 emissions, etc. can benefit the entire community.
- *Create Wildlife Habitat* - Biodiversity is crucial to the health of the local landscape. Diversify plant cultures, use natives, reduce chemical use in maintenance practices and provide shelter in order to preserve and restore vital animal habitats.

<sup>1</sup> Alameda County StopWaste

Example: Shoreline Drive

Existing

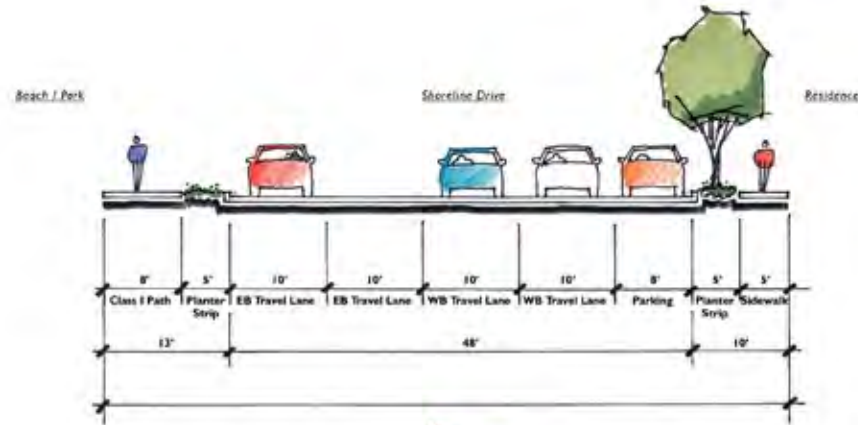

Proposed

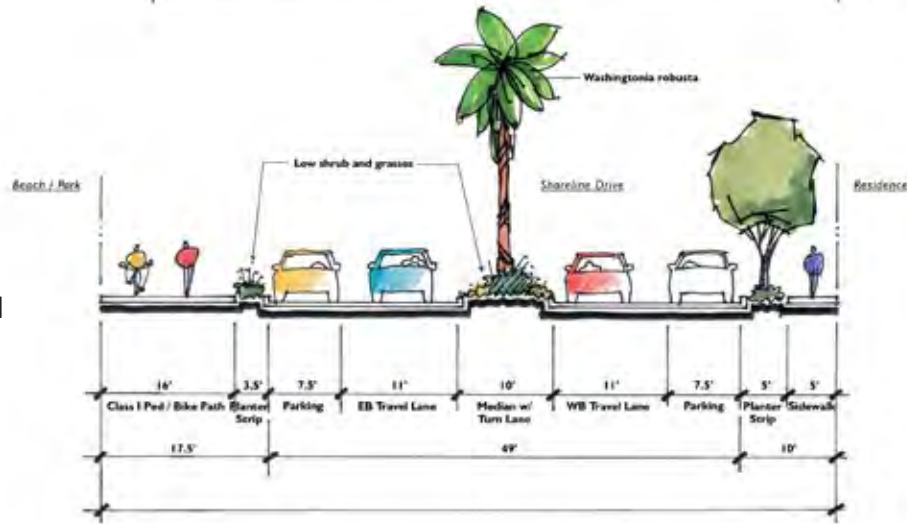

Multi-use path encourages non-motorized travel

Plants chosen for environmental suitability - native, drought tolerant, low water use, salt tolerant, e.g. beach grasses

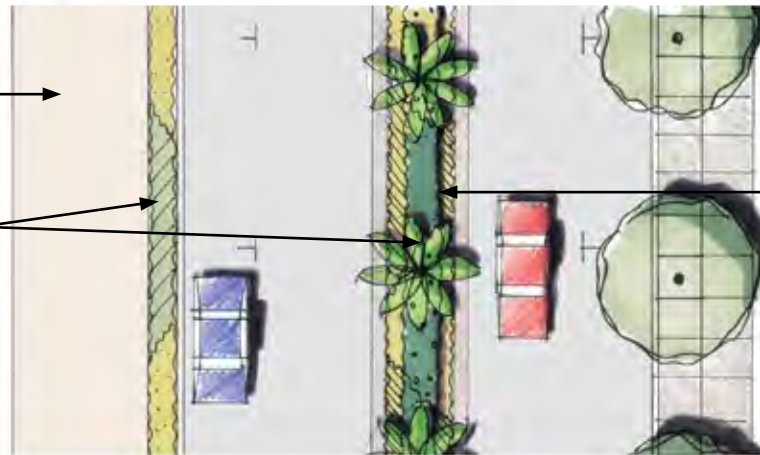

Reduction in paved area reduces heat island effect, increases stormwater infiltration

SAMPLE

PLANT LIST

Botanical Name	Common Name
Acacia redolens 'Desert Carpet'	Prostrate Acacia
Baccharis pilularis 'Twin Peaks'	Dwarf Coyote Brush
Ceanothus gloriosus	Wild Lilac
Ceanothus maritimus	Wild Lilac
Centranthus ruber	Jupiter's Beard
Coprosma kirkii	Creeping Coprosma
Dietes vegeta	Fornight Lily
Erigeron karvinskianus	Fleabane
Eriogonum	Wild Buckwheat
Festuca californica	California Fescue
Limonium perezii	Sea Lavender
Muhlenbergia rigens	Deer Grass
Myoporum parvifolium 'Prostratum'	Myoporum
Nasella pulchra	Purple Needlegrass
Oenothera speciosa	Evening Primrose
Penstemon heterophyllus purdyi	Beard Tongue
Phormium tenax	New Zealand Flax
Washingtonia filifera	California Fan Palm

Note: Appropriate plants are mostly native, low water use, salt tolerant and low maintenance.

### 3. URBAN FOREST

#### Benefits

The urban forest provides multiple benefits. Trees combat the greenhouse effect by sequestering carbon. They clean the air, provide oxygen, cool the streets and the city, conserve energy, save water, and reduce water pollution. To develop and maintain a healthy urban forest it is essential to choose trees that are adapted to the conditions in which they will be planted.

#### Tree Inventory

In 2009, the City of Alameda developed a Master Street Tree Plan which contains an inventory of the existing street trees, a matrix of species that are suitable as street trees in Alameda's climate, and recommendations for particular species for specified streets and neighborhoods. This Urban Greening Plan expands the City's tree inventory to include over 3,600 trees in Alameda's public parks and on the golf course. The Alameda Park Tree Survey identifies each tree by species, location, size, general health and significant attributes. The Alameda Park Tree Survey is included as an Appendix to this document.

#### Proposed Park Trees

The Parks Tree List Matrix which follows also expands on the Master Street Tree Plan. The number of tree species that are appropriate as street trees are limited by factors such as size, branching habit, soil volume requirements, root system characteristics, and potential for litter. Parks offer a wider range of growing conditions, and thus a wider variety of species are suitable for use in parks. Aside from aesthetics, considerations in choosing park trees include factors such as water use, tolerance of recycled water or saline conditions, tolerance of alkaline soils, drainage requirements and potential for damage to adjacent hardscape. The matrix identifies cultural tolerances of potential choices, so that a suitable species may be chosen for the particular location and cultural condition.

#### Deciduous or Evergreen

Whether a tree is deciduous or evergreen influences its suitability for various park and open space functions. Evergreen trees or conifers may provide needed screening, or create a focal point or strong visual structure. Deciduous trees are more appropriate for climate mitigation and energy conservation in locations where summer shade is desired, but sunlight and warmth are important in the winter months, such as on the south and west sides of buildings, or around picnic or outdoor gathering areas.

#### Water Use

Water use influences tree choice in several ways. Low and very low use trees are good choices for conserving water, but should only be planted with groundcover or shrub understory plants with similar water requirements, or with bark mulch. These trees are not suitable in lawn areas. Trees with moderate and high water use typically do well in and around lawns. Trees with high water use may be chosen for specific applications, such as adjacent to a wetland or other water feature.

#### Alkaline Soil Tolerance

Alkaline soils, present in some locations in Alameda, adversely impact the health of many tree species. Species that tolerate alkaline soils are noted on the matrix, and should be used where alkaline soils are present.

#### Potential Hardscape Damage

The potential damage to hardscape is an indication of whether a particular species of tree should be planted near pathways, paving or plazas. Trees with high hardscape damage potential may heave or crack paving and create tripping hazards and ADA compliance issues. Trees with moderate damage potential may be used near hardscape is adequate root volume of soil is provided and root barriers are used.

#### Drainage Requirements

Drainage requirements are significant considerations in Alameda, where conditions vary from fast draining sandy soil to clay soils with high groundwater.

### Stormwater Uses

Trees which have been found to be appropriate for particular stormwater management uses are listed separately. The stormwater management techniques listed in the matrix are described and discussed in the following section of this document.

### Recycled Water and Salinity Tolerance

A major concern in some of Alameda's parks and at the Chuck Corica Golf Complex is tolerance for recycled water and salinity. Trees respond differently to salt concentrations in recycled irrigation water depending on the irrigation method. Sprinkler irrigation with recycled water can cause stress or injury from salts absorbed through leaves as well as from the ground. If sprinklers are used for recycled water irrigation, management practices may reduce damage by minimizing the amount of salt build-up on the leaves. Infrequent, heavy irrigation results in less salt build-up than frequent, light irrigation. Setting sprinklers on a slow rotation that allows leaves to dry between cycles also creates more salt build-up. If sprinkler irrigation must be used, it should occur at night or early morning, and irrigation on hot, dry, windy days should be avoided.

Soil salinity may be highly variable, depending on factors such as season, water table, irrigation practices. Poorly drained soils or a high water table may reduce overall tree health, resulting in increased vulnerability to salt stress. Where new trees are planted in areas where recycled irrigation water will be used, it is vital to test soils and amend the soil in the root zone to provide optimum conditions for tree health.

The Coast Redwood (*Sequoia sempervirens*), considered to be salt sensitive, is prominently planted at the Chuck Corica Golf Course. About 35 of the 180 redwoods (approximately one-sixth) on the Golf Course are in decline or dead. It is recommended that no redwoods be planted on the Golf Course in the future, and that the existing trees be irrigated only at ground level to avoid salt build-up on the leaves.



Comparison of redwood growth with salt damage to healthy redwood growth

The Parks Tree Matrix

Key:

Trees marked with \* are listed in the Alameda Master Street Tree Plan

D/E/C/P: ..... **D** - Deciduous; **E** - Evergreen; **C** - Conifer; **P** - Palm

Water Use (WU): ..... **H** - High; **M** - Medium; **L** - Low; **VL** - Very Low

Tolerates Recycled Water (TRW): ..... **X** - Documented tolerance of recycled water and/or salinity

Tolerate Alkaline Soils (TAS)

Hardscape Damage Potential (HDP): ..... **H** - High; **M** - Moderate; **L** - Low

Drainage Requirements (DR): ..... **G** - Requires good drainage; **P** - Tolerates poor drainage; **M** - Tolerates moist soils

Stormwater Uses (SU): ..... **RG** - Rain Garden; **VBS** - Vegetated Buffer Strip; **TWF** - Tree Well Filter; **S** - Swale

ALAMEDA PARKS TREE LIST

	Botanical Name	Common Name	D/E/C/P	WU	TRW	TAS	HDP	DR	SU	Remarks
	Acacia melanoxylon	Blackwood Acacia	E	VL	X		M-H	G		Not recommended in areas with high winds. Reseeds invasively. Tolerates poor soils.
*	Acer buergerianum	Trident Maple	D	M		X	L-M	M	RG	Requires training. Suitable for planting under power lines.
*	Acer campestre 'Queen Elizabeth'	Hedge Maple	D	M		X	L	G	S	Requires training. Suitable for planting under power lines.
*	Acer x freemanii 'Autumn Blaze'	Autumn Blaze Hybrid Maple	D	M			M	G-M	RG	Tolerates most soils.
	Acer macrophyllum	Big Leaf Maple	D	M			M	M	RG-VBS	Resists oak root fungus.
	Acer negundo	Box Elder	D	M					RG-BBS-TWF-S	Choose variety that does not sucker.
	Acer nigrum 'Green Column'	Black Maple	D	M			M	G		
*	Acer palmatum	Japanese Maples	D	M			L	G-M		Suitable for planting under power lines. Avoid windy areas.
*	Acer paxil	Evergreen Maple	E	M		X	L	M		
*	Acer rubrum 'Armstrong'	Scarlet Maple	D	M			M	P-M	RG	Not to be planted under high voltage lines. Tolerates most soils.



ALAMEDA PARKS TREE LIST CONTINUED...

NATURAL SYSTEMS

Botanical Name	Common Name	D/E/ C/P	WU	TRW	TAS	HDP	DR	SU	Remarks
* Acer rubrum 'Bowhall'	Bowhall Maple	D	M			M	P-M		Not to be planted under high voltage lines. Tolerates most soils.
* Acer rubrum 'Brandywine'	Brandywine Maple	D	M			M	P-M		Tolerates most soils.
* Acer rubrum 'Frank Jr.'	Redpoint Maple	D	M			M	P-M		Tolerates most soils.
* Acer rubrum 'October Glory'	October Glory Maple	D	M			M	P-M		Tolerates most soils.
Acer rubrum 'Red Sunset'	Red Maple	D	M						Prefers acidic soils, moist conditions.
* Acer rubrum 'Somerset'	Somerset Maple	D	M			M	G-M		
* Acer rubrum 'Sun Valley'	Sun Valley Maple	D	M			M	G-M		
* Acer saccharum 'Autumn splendor', 'Bonfire', 'Commeme-moration', 'Crescendo', 'Fall Fiesta'	Sugar Maple	D	M			M-H	P		
Aesculus californica	Buckeye	D	VL			L		RG-VBS	Pods toxic if ingested.
* Aesculus x carnea 'Briotii'	Red Horsechestnut	D	M		X	L-M	P-M		Requires occasional pruning. Litter.
* Aesculus hippocastanum 'Baumannii'	European Horsechestnut	D			X	M-H	G-M		
Alnus rhombifolia	White Alder	D	H	X			M	RG-VBS-TWF	Flathead borer prone. Tolerant of wind.
Alnus rubra (A. oregona)	Red Alder	D	H				P-M	RG-VBS-TWF	Susceptible to tent caterpillar.
* Alsophila australis (Cyathea cooperi)	Australian Tree Fern	E	H		X		G-M		Best in partial shade.
* Angophora costata	Gum Myrtle	E	L		X	M	P-M		Bark litter. Tolerates smog.
Araucaria heterophylla	Norfolk Island Pine	E	M	X			G		
Arbutus 'Marina'	Hybrid Strawberry Tree	E	L			L	G		Suitable for planting under power lines. Drought tolerant. Fruit drop.
Arbutus unedo	Strawberry Tree	E	L	X		L	G-M	RG-VBS	Suitable for planting under power lines. Requires pruning. Fruit drop. Tolerates wind.

ALAMEDA PARKS TREE LIST CONTINUED...

	Botanical Name	Common Name	D/E/ C/P	WU	TRW	TAS	HDP	DR	SU	Remarks
*	Betula nigra 'Heritage'	Heritage River Birch	D	H			L	G-M	RG-VBS-TWF	Requires training.
	Betula jacquemontii	Himalayan Birch	D	H						Requires adequate moisture.
	Callistemon citrinus (C. lanceolatus)	Lemon Bottlebrush	E	L	X	X		M	RG-VBS	Requires training. Tolerates poor soils.
*	Carpinus betulus 'Fastigiata'	European Hornbeam	D	M			L	M		Suitable for wide range of conditions. Relatively maintenance-free. Suitable for containers and screening.
*	Carpinus betulus 'Frans Fontaine'	European Hornbeam	D	M			L	M		
*	Carpinus caroliniana	American Hornbeam	D	M			L	G-M	RG-VBS	
	Casuarina stricta	Coast Beefwood	E	L	X	X	M	M		Fruit litter. Tolerates wind.
	Cedrus deodara	Deodar Cedar	C	L	X		L	G		
	Celtis australis	European Hackberry	D	L		X	L			Resistant to oak root fungus. Tolerates wind.
	Celtis occidentalis	Common Hackberry	D	L		X	L		RG-VBS	Resistant to oak root fungus. Tolerates wind.
	Celtis sinensis	Chinese Hackberry	D	L		X	L	M		Tolerates wind.
*	Cercis canadensis	Eastern Redbud	D	M		X	L	G	S	Suitable for planting under power lines. Most suited to naturalized woodland settings, prefers well-drained soils. Some dry fruit litter.
	Cercis occidentalis	Western Redbud	D	VL	X			G	RG-VBS-TWF	Suitable for planting under power lines, intolerant of poor drainage.
*	Chionanthus retusus	Chinese Fringe Tree	D	M			L	G-M	RG-VBS-TWF	Suitable for planting under power lines.
	Chitalpa tashkentensis	Pink Dawn	D	L						
	Cladrastis lutea (C. kentukea)	Yellow Wood	D			X		G		Requires pruning (summer only).
	Cornus kousa	Kousa Dogwood	D	M				G		Fruit litter. Prefers rich, acid, well-drained soil. Pruning needed for street tree form.
*	Corylus colurna	Turkish Hazel	D	M			M	G-M	S	

ALAMEDA PARKS TREE LIST CONTINUED...

NATURAL SYSTEMS

Botanical Name	Common Name	D/E/ C/P	WU	TRW	TAS	HDP	DR	SU	Remarks
* Corymbia ficifolia (Eucalyptus ficifolia)	Red Flowering Gum	E	L		X	M	G-M		Requires pruning. Avoid lawns.
Crataegus phaenopyrum (C. cordata)	Washington Thorn	D	M				G		Tolerates severe urban stresses. Thorns a problem in pedestrian areas. Poor in clay soils. Requires pruning.
* Crataegus x 'Vaughn'	Vaughn Hawthorn	D	M		X	L	G-M		
Cupressocyparis x 'Leylandii'	Leyland Cypress	C	M	X					Tolerates wind.
* Cupressus sempervirens	Italian Cypress	C	L	X	X	M	P-M		
Eriobotrya deflexa	Bronze Loquat	E	M				G		Good street tree, suitable for planting under utility lines. Subject to fireblight.
Eriobotrya japonica 'Lindl'	Loquat	E	L	X			G		Subject to fireblight.
Eucalyptus camaldulensis (E. rostrata)	Red Gum	E	L			H			
Eucalyptus nicholii	Peppermint Willow	E	L				G		
Eucalyptus sp.	Gum Trees	E	L						Conditions vary by species.
* Fagus sylvatica	European Beech	D	M		X	M	P-M		
Ficus carica	Edible Fig	D	M	X					Fruit litter.
Fraxinus Americana 'Autumn Purple'	White Ash	D	M				G-M	S	Sensitive to drought, prefers moist, well-drained soils.
Fraxinus latifolia (E. oregon)	Oregon Ash	D	M			M-H		RG-VBS-TWF	
Fraxinus oxycarpa 'Raywood' (F. angustifolia)	Raywood Ash	D	M	X					Good parking lot tree.
Fraxinus uhdei	Evergreen Ash	E	M			M-H			Requires pruning.
Fraxinus velutina	Arizona Ash	D	M	X				RG	
Fraxinus 'Modesto'	Modesto Ash	D	M	X					Tendency for pests and disease.
* Ginkgo biloba 'Fairmont'	Fairmont Maidenhair Tree	D	M		X	L-M	G-M	S	Plant only male trees. Unusually pest free. Tolerates urban stresses, wide range of soils and pollutants.

ALAMEDA PARKS TREE LIST CONTINUED...

	Botanical Name	Common Name	D/E/ C/P	WU	TRW	TAS	HDP	DR	SU	Remarks
*	Ginkgo biloba 'Golden Colonnade'	Golden Colonnade Maidenhair Tree	D	M		X	L-M	P-M	S	Plant only male trees. Unusually pest free. Tolerates urban stresses, wide range of soils and pollutants.
*	Ginkgo biloba 'Magyar'	Magyar Maidenhair Tree	D	M		X	M	P-M	S	Plant only male trees. Unusually pest free. Tolerates urban stresses, wide range of soils and pollutants.
*	Ginkgo biloba 'Princeton Sentry'	Princeton Sentry Maidenhair Tree	D	M		X	M	P-M	S	Plant only male trees. Unusually pest free. Tolerates urban stresses, wide range of soils and pollutants.
*	Ginkgo biloba 'Saratoga'	Saratoga Maidenhair Tree	D	M		X	M	P-M	S	Plant only male trees. Unusually pest free. Tolerates urban stresses, wide range of soils and pollutants.
*	Gymnocladus dioicus 'Espresso'	Kentucky Coffee Tree	D	M		X	M	P-M	RG-S	Best in moist, deep soil, but tolerates most soils.
	Ilex altaclarensis 'Wilsonii'	Wilson Holly	E	M				G		Requires training. Tolerates wind, most soils.
*	Jacaranda mimosifolia (J. acutifolia)	Jacaranda	D	M			L	G-M		Requires pruning, suckers. Best in sandy soils.
	Juniperus virginiana 'Skyrocket'	Skyrocket Juniper	C	L	X			G		
*	Koelreuteria bipinnata (K. integrifolia)	Chinese Flame Tree	D	M		X	M	G-M		Needs training when young. Dry fruit litter. Self seeds.
	Koelreuteria paniculata	Goldenrain Tree	D	M			L	G	RG	Requires training and pruning. Fruit litter. Tolerates wind. Self seeds.
	Lagerstroemia indica	Crape Myrtle	D	L					RG-VBS-TWF	Suitable for planting under power lines. Use mildew resistant hybrids.
*	Lagerstroemia x 'Natchez' Lagerstroemia x 'Tuscarora'	Hybrid Crape Myrtle	D	L		X	L	M	TWF	Dry fruit litter.
	Laurus nobilis	Grecian Laurel	E	L				G	RG	Susceptible to scale and psyllids.
*	Laurus nobilis 'Saratoga'	Saratoga Laurel	E	L		X	L-M	G-M		Requires pruning. Suckers. Dry fruit litter. Susceptible to scale.
	Liquidambar styraciflua	Sweet Gum	D	M			M-H			Requires acid soil, full sun, and adequate space for roots. Litters.

ALAMEDA PARKS TREE LIST CONTINUED...

NATURAL SYSTEMS

Botanical Name	Common Name	D/E/ C/P	WU	TRW	TAS	HDP	DR	SU	Remarks
Liriodendron tulipifera	Tulip Tree	D	M			H	G	RG	Aphid drip. Avoid windy locations. Litter. Immune to oak root fungus.
* Livistona australis	Australia Palm	P	M		X	M	M		
* Lophostemon confertus (Tristania conferta)	Brisbane Box	E	M		X	L-M	P-M		Smog tolerant. Fruit drop can be a problem.
* Magnolia grandiflora 'Russet' 'St. Mary'	Southern Magnolia	E	M		X	H	M		
Malus	Crab Apple	D	M			L	G	S	Suitable for planting under power lines, Select fire blight resistant cultivars. Many species, adaptable to many soil types.
Maytenus boaria 'Green Showers'	Green Showers Chilean Mayten	E	M				G		Requires pruning. Resists oak root fungus.
Melaleuca linariifolia	Flaxleaf Paperbark	E	L			L			Requires training. Litters.
Melaleuca quinquenervia	Cajeput Tree	E	L			L			Some pruning. Some dry fruit litter.
* Metrosideros excelsus	New Zealand Christmas Tree	E	L	X		M	G-M		Requires pruning. Suckers. Litter. Smog tolerant. Tolerates wind.
Morus alba (fruitless var.)	White Mulberry	D	M		X			RG-VBS	Requires training.
Myoporum laetum 'Carsonii'	Carson's Myoporum	E	L						Good seacoast plant. Exceptionally rapid growing.
Nerium oleander (standard)	Oleander Standard	E	L	X			P	RG-TWF	Suitable for planting under utility lines. Avoid windy areas. Toxic if ingested.
* Nyssa sylvatica 'Red Rage' 'Forum'	Sour Gum, Tupelo	D	M			L	P-M	RG	Dry fruit litter.
Olea europa	Olive	E	VL		X				Use fruitless cultivars. Requires pruning. Suckers.
Parkinsonia aculeata	Jerusalem Thorn, Mexican Palo Verde	D	VL		X				Thorns. Litter.
* Persea americana	Avocado	E	M	X	X	L	G-M		
* Persea borbonia	Redbay	E			X	L	G-M		Subject to wind damage. Pruning required.
* Persea indica	Avocado	E				L	G-M		Does not do well with high water table and winds.

ALAMEDA PARKS TREE LIST CONTINUED...

	Botanical Name	Common Name	D/E/ C/P	WU	TRW	TAS	HDP	DR	SU	Remarks
*	Phoenix canariensis	Canary Island Palm	P	L	X	X	L	G-M		Dry fruit.
	Phoenix dactylifera	Date Palm	P	L	X					Good seacoast plant. Bears fruit.
	Photinia x fraseri (standard)	Photinia	E	M					RG	Requires pruning. Resists mildew. Susceptible to fireblight.
	Picea pungens	Blue Spruce	C	M				G		Aphid prone.
	Pinus canariensis	Canary Island Pine	C	M				G		
	Pinus eldarica	Afghan Pine						G		
	Pinus halepensis	Aleppo Pine	C	L-M	X			G		Takes poor soils, seacoast conditions.
	Pinus muricata	Bishop Pine	C	L				G		
	Pinus pinea	Italian Stone Pine	C	L	X			G		
	Pinus thunbergii 'Parl'	Japanese Black Pine	C	M	X			G		
*	Pistacia chinensis 'Keith Davey'	Chinese Pistache	D	L		X	L	G-M		Requires training. Resistant to oak root fungus. Susceptible to verticillium wilt if over-moist.
*	Platanus acerifolia (P.x hispanica) 'Bloodgood'	Bloodgood London Plane Tree	D	M		X	M-H	M	VBS	Suited to city conditions if ample space. Tolerates compacted soils, drought, and seacoast environments. May litter. Heaves paving. Bloodgood is resistant to anthracnose.
*	Platanus acerifolia (P.x hispanica) 'Columbia'	Columbia London Plane Tree	D	M		X	M-H	M	VBS	Suited to city conditions if ample space. Tolerates compacted soils, drought, and seacoast environments. May litter. Heaves paving. Columbia is resistant to anthracnose & mildew.
*	Platanus acerifolia (P.x hispanica) 'Yarwood'	Yarwood London Plane Tree	D	M		X	M-H	M	VBS	Suited to city conditions if ample space. Tolerates compacted soils, drought, and seacoast environments. May litter. Heaves paving. Yarwood is resistant to mildew
	Platanus racemosa	California Sycamore	D	M	X			M	RG-VBS-S	Tolerates much wind.
*	Podocarpus gracilior (Afrocarpus elongatus)	Fern Pine	E	M			M	G-M		Dry fruit litter in female trees.

ALAMEDA PARKS TREE LIST CONTINUED...

NATURAL SYSTEMS

Botanical Name	Common Name	D/E/ C/P	WU	TRW	TAS	HDP	DR	SU	Remarks
Populus fremontii	Western Cottonwood	D	M			H		RG- VBS- TWF	
Populus nigra 'Italica'	Lombardy Poplar	D	M			H			Suckers profusely.
Prunus x blireiana	Flowering Plum	D	M			L	G	VBS	
Prunus caroliniana	Carolina Laurel Cherry	E	L					VBS	Litter.
Prunus cerasifera 'Krauter Vesuvius' 'Purple Pony'	Purple Leaf Plum 'Krauter Vesuvius' 'Purple Pony'	D	M				G	VBS	Requires pruning. 'Krauter Vesuvius' has little or no fruit. 'Purple Pony' has no fruit.
Prunus ilicifolia lyonii	Catalina Cherry	E	L	X			G	RG-S	Fruit litter, stains paving. Resists oak root fungus.
* Prunus sargentii 'Columnaris'	Columnar Sargent Cherry	D	M			L	G-M		
* Prunus yedoensis	Yoshino Flowering Cherry	D	M		X	L	G-M		
* Pyrus calleryana 'Aristocrat' 'Chantecleer'	Callery Pear	D	M	X	X	M	G-M		Suitable for planting under power lines. Some cultivars are susceptible to fireblight. Adaptable to many soils. Tolerant of pollution and drought.
Pyrus kawakamii	Evergreen Pear	E	M	X					Suitable for planting under utility lines. Susceptible to fireblight and leaf spot. Requires training.
Quercus agrifolia	Coast Live Oak	E	VL	X		M-H		RG- VBS-S	Dry fruit litter.
* Quercus coccinea	Scarlet Oak	D	M		X	M	M		Deep roots.
* Quercus falcata	Southern Red Oak	D				L	G-M		
Quercus ilex	Holly Oak, Holm Oak	E	L					RG	
Quercus lobata	Valley Oak	D	L		X	M		RG-VBS	Dry fruit litter.
* Quercus palustris	Pin Oak	D	M			L	P-M	RG-VBS	OK in lawns.
Quercus rubra	Northern Red Oak	D	M	X		M	G-M	RG	Susceptible to aphids. Acorn litter.

ALAMEDA PARKS TREE LIST CONTINUED...

	Botanical Name	Common Name	D/E/ C/P	WU	TRW	TAS	HDP	DR	SU	Remarks
*	<i>Quercus shumardii</i>	Shumard Oak	D	M		X	M	M		Tolerates urban conditions including heavy traffic, pollution, salt, compacted soil and drought. Acorns can be litter problem.
*	<i>Quercus suber</i>	Cork Oak	E	L	X	X	M	G-M		Not suitable for lawns. Bark carving can become a graffiti issue.
*	<i>Quercus virginiana</i>	Southern Live Oak	E	M	X	X	M	P-M	TWF	Tolerates urban conditions and routine irrigation. Best in deep, rich soil.
	<i>Quercus wislizenii</i>	Interior Live Oak	E	VL						
	<i>Rhaphiolepis indica</i> 'Majestic Beauty'	Indian Hawthorn 'Majestic Beauty'	E	L	X					Good seacoast plant. Tolerates salt drift. Plant will burn in reflected heat.
*	<i>Rhus lancea</i>	African Sumac	E	L		X	L	G-M		Suitable for planting under power lines. Drought tolerant. Requires training. Dry fruit litter.
	<i>Robinia xambigua</i> 'Idahoensis'	Idaho Locust	D	L			H	G		Bark, leaves & seeds are toxic if ingested. Tolerates poor soil. Suckers.
	<i>Salix laevigata</i> , <i>lasiolepis</i> or <i>lucida</i> ssp. <i>lasiandra</i>	Willows (Red, Arroyo, Shining)	D	H			M	P-M	RG-VBS	
	<i>Sapium sebiferum</i>	Chinese Tallow Tree	D	M	X			M		Sap is toxic if ingested. Self-seeds. Resistant to oak root fungus.
	<i>Schinus molle</i>	California Pepper	E	VL			M-H			Susceptible to scale.
	<i>Sequoia sempervirens</i> 'Aptos Blue', 'Soquel', 'Los Altos'	Coast Redwood 'Aptos Blue', 'Soquel', 'Los Altos'	C	H			M		VBS	Rapid growing, needs summer watering for at least first 5 years. May experience die-back at seacoast. 'Aptos Blue' salt sensitive. 'Los Altos' moderately salt tolerant.
	<i>Sophora japonica</i>	Chinese Scholar Tree Chinese Pagoda Tree	D	L				G		Tolerates urban stresses and seacoast environments. Flowers may cause litter problem and stain sidewalks.
	<i>Sophora japonica</i> 'Regent'	Regent Pagoda Tree	D	L		X		G		Seed pods may be a litter problem. Seeds & flowers are toxic if ingested.
*	<i>Taxodium distichum</i>	Bald Cypress	C-D	M			M	P-M	RG-VBS	
*	<i>Taxodium mucronatum</i>	Montezuma Cypress	C	M		X	M	M		



ALAMEDA PARKS TREE LIST CONTINUED...

NATURAL SYSTEMS

Botanical Name	Common Name	D/E/ C/P	WU	TRW	TAS	HDP	DR	SU	Remarks
<i>Tilia cordata</i> 'Greenspire'	Greenspire Linden	D	M		X		M		May not tolerate winds. Shallow roots. Best in deep, rich moist soil. Susceptible to aphids.
* <i>Tilia tomentosa</i> 'Green Mountain'	Green Mountain Silver Linden	D			X	L	G-M		Best in deep, rich moist soil. Susceptible to aphids.
* <i>Tilia tomentosa</i> 'Sterling'	Sterling Silver Linden	D			X	L	G-M	S	Best in deep, rich moist soil. Susceptible to aphids.
* <i>Tristania laurina</i> 'Elegans' ( <i>Tristaniopsis laurina</i> )	Swamp Myrtle/Water Gum	E	M		X	L	M		
* <i>Ulmus americana</i> 'Jefferson' 'New Harmony' 'Princeton' 'Valley Forge'	American Elm cultivars	D	M		X	M-H	P-M		
* <i>Ulmus</i> 'Frontier'	Frontier Elm	D			X	L	M		Grows vigorously. Relatively resistant to disease. Tolerates urban stresses and wide range of soils.
* <i>Ulmus</i> 'Morton'	Accolade Elm	D			X	M	M		
* <i>Ulmus</i> 'Morton Glossy'	Triumph Elm	D			X	M	M	S	
* <i>Ulmus</i> 'Morton Stalwart'	Commendation Elm	D			X	M	M		
<i>Ulmus parvifolia</i> 'Drake'	Drake Elm	D/E	M	X					As street tree requires careful pruning.
<i>Ulmus parvifolia</i> 'Jacq'	Chinese Elm	D/E	M						
* <i>Ulmus</i> 'Patriot'	Patriot Elm	D			X	M	M		
<i>Ulmus</i> 'Pioneer'	Pioneer Elm	D/E							Adaptable to wide range of urban environments. High resistance to disease.
* <i>Washingtonia robusta</i>	Mexican Fan Palm	P	L	X	X	L	G-M		

## 4. STORMWATER MANAGEMENT

Stormwater management implements systems to retain rainfall on sites instead of allowing it to leave the site via storm drains and gutters. Retaining stormwater on a site not only reduces the need for irrigation but also replenishes the underground aquifers and allows toxins from our environment to be cleaned from any overflow discharge before they run into the local storm drain system and into the Bay. Methods for retaining, detaining, and or cleansing stormwater before it enters the storm drain system are referred to as Best Management Practices (BMPs).

The Regional Water Quality Control Board for the San Francisco Bay Region (RWQCB) implements pollution control provisions of the federal Clean Water Act and California Water Code. The requirements concerning stormwater pollutants and discharge are referred to as “C.3” requirements, based on the permit provisions which enumerate those requirements. The publication [C.3 Stormwater Technical Guidance](#), available through the Alameda Countywide Clean Water Program, contains extensive discussions of technical criteria and descriptions of BMPs that may be appropriate in Alameda County. It also contains plant lists appropriate for the various measures, maintenance requirements.

In the City of Alameda, a high groundwater table limits the types of BMPs that are suitable in many areas. Depending on the context, the following BMPs may be appropriate for Alameda’s parks, trails and public open spaces.



urban greening + natural systems  
alameda, california



Rain Gardens as Landscape Features

### Rain Gardens (Bioretention Areas)

Rain gardens (bioretention areas) are landscaped shallow depressions that store and filter stormwater runoff. Rain gardens reduce stormwater volume and peak flows, and remove suspended solids, particulate-bound pollutants and bacteria. They are appropriate for use in small drainage areas (up to two acres). If the seasonally high groundwater table is less than 10 feet from the base of the bioretention area, it is advisable to use an underdrain placed on an impermeable fabric.

Rain gardens can be aesthetically pleasing landscape features. They are versatile in terms of size and shape, and can be easily integrated into landscaped areas in parks and adjacent to roads and trails. Because a primary function of a rain garden is to filter stormwater through the plants and soils, compaction of the rain garden soils should be avoided. If the rain garden is located near areas of pedestrian traffic, it should be clearly delineated through planting or other means, to discourage people from walking through it.

Maintenance requirements for rain gardens are relatively low. Routine maintenance may include maintaining the vegetation, removing trash and debris, removing sediment near inlets and outlets, stabilization and repair of eroded banks, and vector control. Major maintenance items may include regrading to restore to design slopes, and aeration of compacted soils to restore infiltration capacity.



### Bioswales

#### Bioswales

Bioswales are shallow channels which are planted with low vegetation along the side slopes and bottom. The vegetation slows and filters the stormwater, reducing stormwater volume and peak flows, and removing suspended solids and particulate-bound pollutants. Bioswales are appropriate for small drainage areas. If the seasonally high groundwater table is less than 10 feet from the base of the bioswale area, it is advisable to use an underdrain placed on an impermeable fabric.

Bioswales as site design features may be used in conjunction with other BMPs, but cannot typically be considered effective stand-alone runoff treatment consistent with the C3 requirements. They work well in linear spaces along trails, adjacent to parking lots, and in medians. In more open areas, they can be designed as attractive landscape elements with curvilinear forms.

Maintenance requirements for bioswales are relatively low. Routine maintenance may include maintaining the vegetation, removing trash and debris, removing sediment near inlets and outlets, stabilization and repair of eroded banks, and vector control. Major maintenance items may include repair of side slope or berms, regrading to restore to design slopes, and aeration of compacted soils to restore infiltration capacity.



### Vegetated Buffer Strip and Wetland

#### Vegetated Buffer Strips

Vegetated buffer strips are vegetated areas (usually turf, but may be planted with other dense groundcover) designed to slow and treat sheet flow runoff from adjacent surfaces. They are not suitable for large drainage areas. They are designed for sheet flow, so may pond if the slope is too shallow or infiltration inadequate. They may be used where the seasonally high groundwater table is 2 feet or more below the low point of the filter strip. If the seasonally high groundwater table is less than 10 feet from the base of the vegetated buffer strip area, it is advisable to use an underdrain placed on an impermeable fabric.

Vegetated buffer strips are simple, aesthetically pleasing treatments. They are appropriate adjacent to impervious surfaces such as trails or roadways, or intensive landscaped areas such as golf courses or playing fields. They are also useful between developed areas and natural drainages, e.g. between a playing field and a wetland area.

Vegetated buffer strips are inexpensive to install and have minimal maintenance requirements. Routine maintenance may include maintaining vegetation, removing trash and debris, and removing minor sediment accumulations. Major maintenance may include regrading or aeration of compacted soil.



**Tree Well Filters (by *Filterra*)**

**Tree Well Filters**

Tree well filters are below-grade containers filled with a specially designed filter media mixture. They provide bioretention and remove pollutants as stormwater flows through the chamber. Where groundwater is high, they may be installed with closed-bottom chambers, but underdrains are necessary in any case.

Tree well filters can be integrated into the landscape, in a variety of situations, in hardscape or planted areas. They are especially useful in areas with limited space, e.g. between sidewalk and curb, or at plaza areas. Their utility as a stormwater treatment measure satisfying the

C3 requirements, however, is limited to dense urban environments where other mechanisms of runoff infiltration and water capture are demonstrated to be infeasible.

Tree well filters have relatively high installation costs, and require regular maintenance to prevent clogging. There are several proprietary brands available.



**Subsurface Storage Chambers (by *StormTech*)**

**Pervious Surfaces with Subsurface Storage**

Stormwater may be filtered through pervious surfaces and stored in subsurface reservoirs. The subsurface storage area may consist of a course of rock with voids (typically 40%) that can fill with water, or may be designed with a system of storage chambers, available from several manufacturers. Depending on the design of the reservoir, water may be retained for infiltration over time, or may be stored for future use for irrigation. Where groundwater is high, an impervious barrier beneath the reservoir may be incorporated, along with an underdrain system. Alternatively, the pervious surface may be raised to create additional storage capacity above the high water table. Pervious surfaces with subsurface reservoirs have been used at parking areas, drives and paths, sports fields and sport courts. Construction costs are relatively high, but some savings may be gained by retaining water on-site for use during the dry seas

Following are a few examples of stormwater management options that could be incorporated into the design of Alameda’s parks, open spaces, trails and streetscapes. The first two Beltline Spur examples, based on the Cross Alameda Trail Feasibility Study, show minimal stormwater treatment. The third example shows a variety of treatment options that could be linked for a more comprehensive approach.

**Example: Ballfield Stormwater Drainage Option**

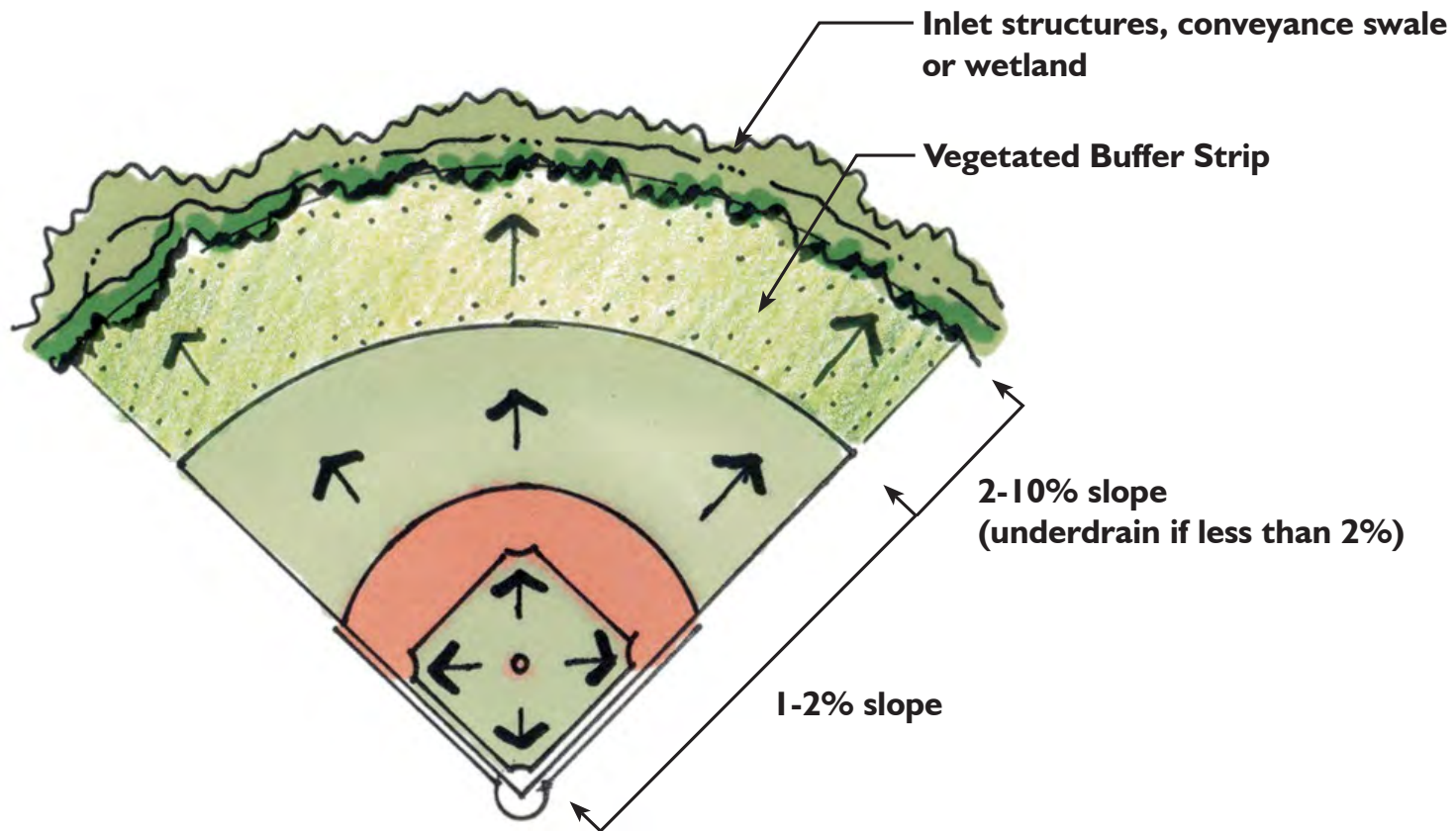

**Example: Beltline Spur Option 1**  
 (per Cross Alameda Trail  
 Feasibility Study)

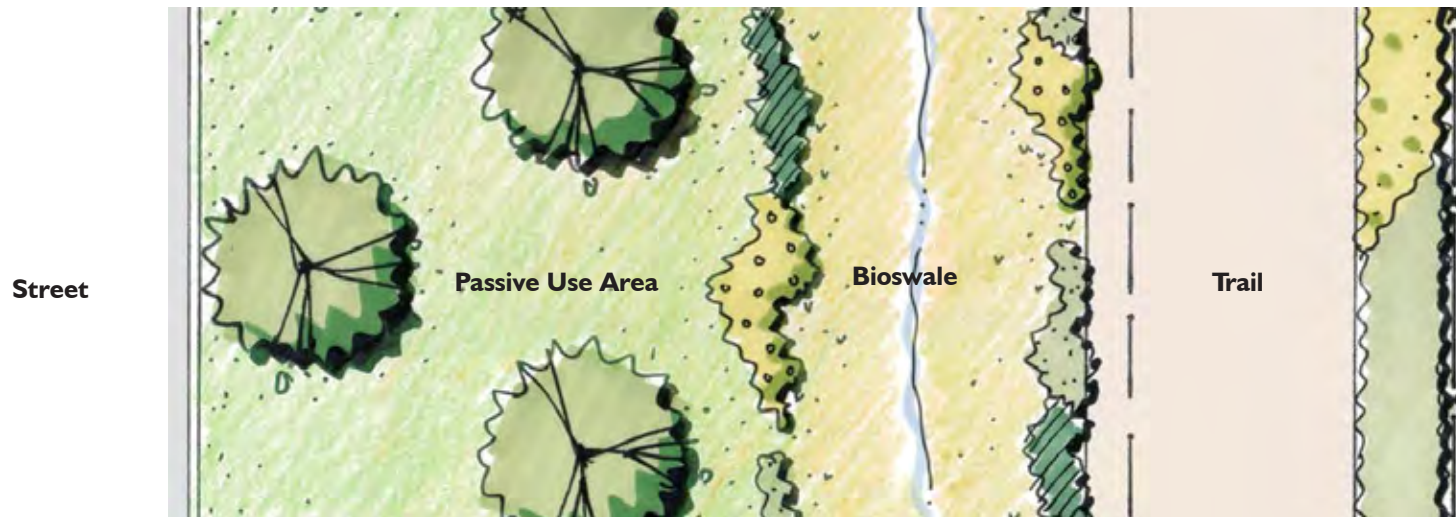
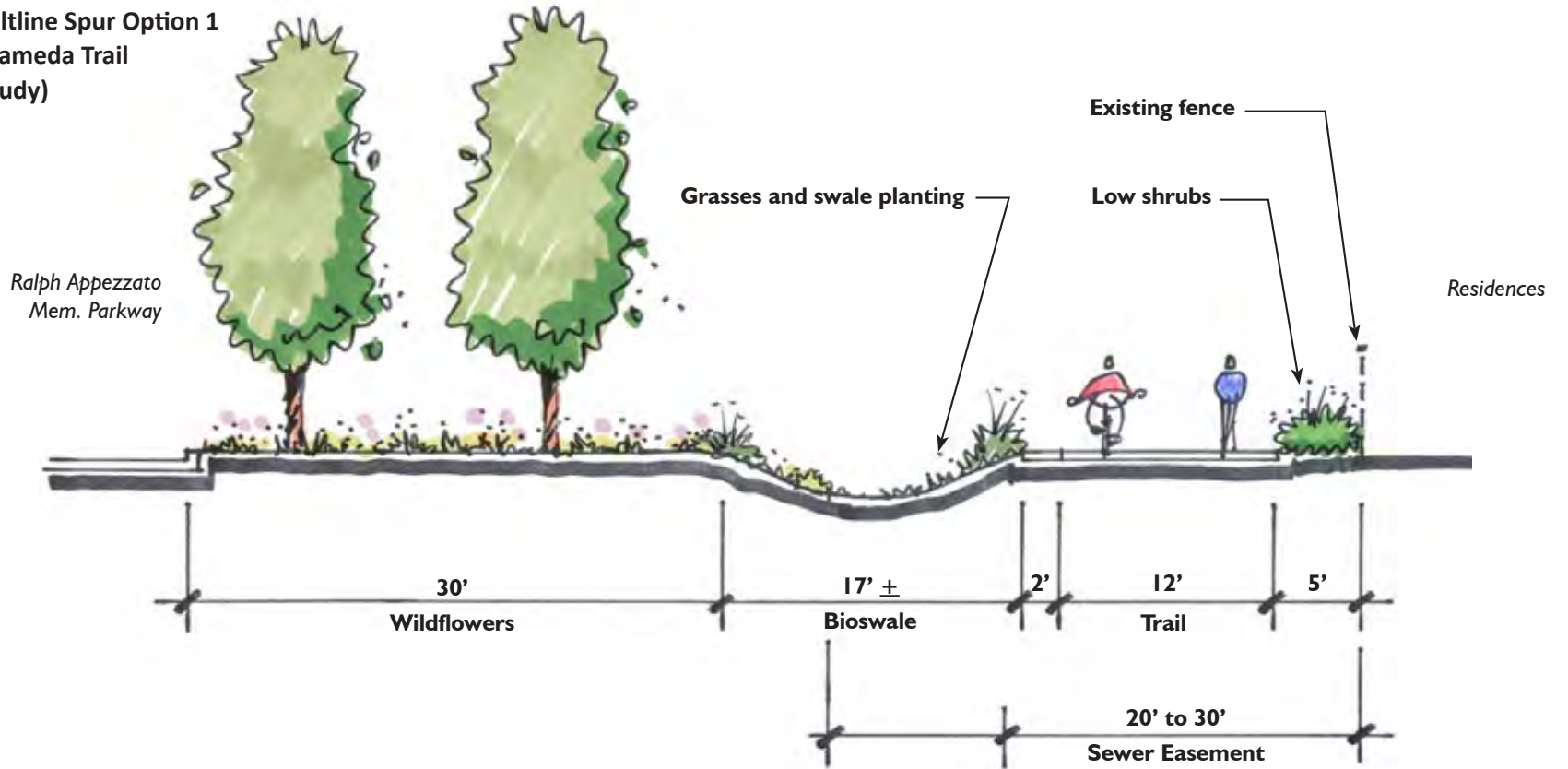

Example: Beltline Spur Option 2  
(per Cross Alameda Trail  
Feasibility Study)

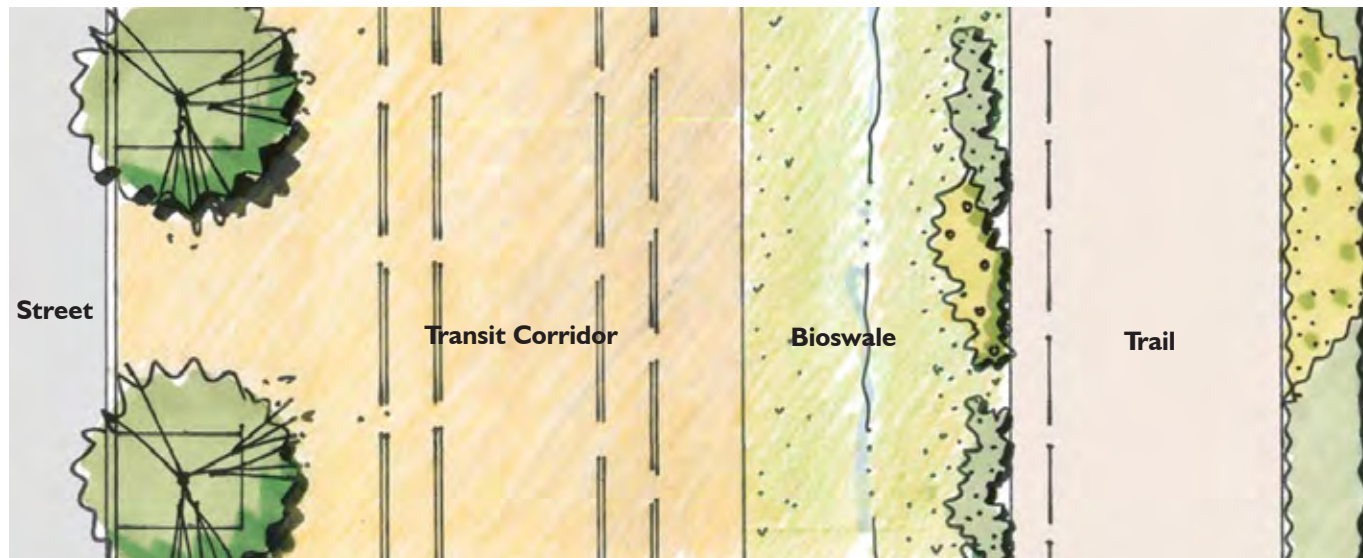
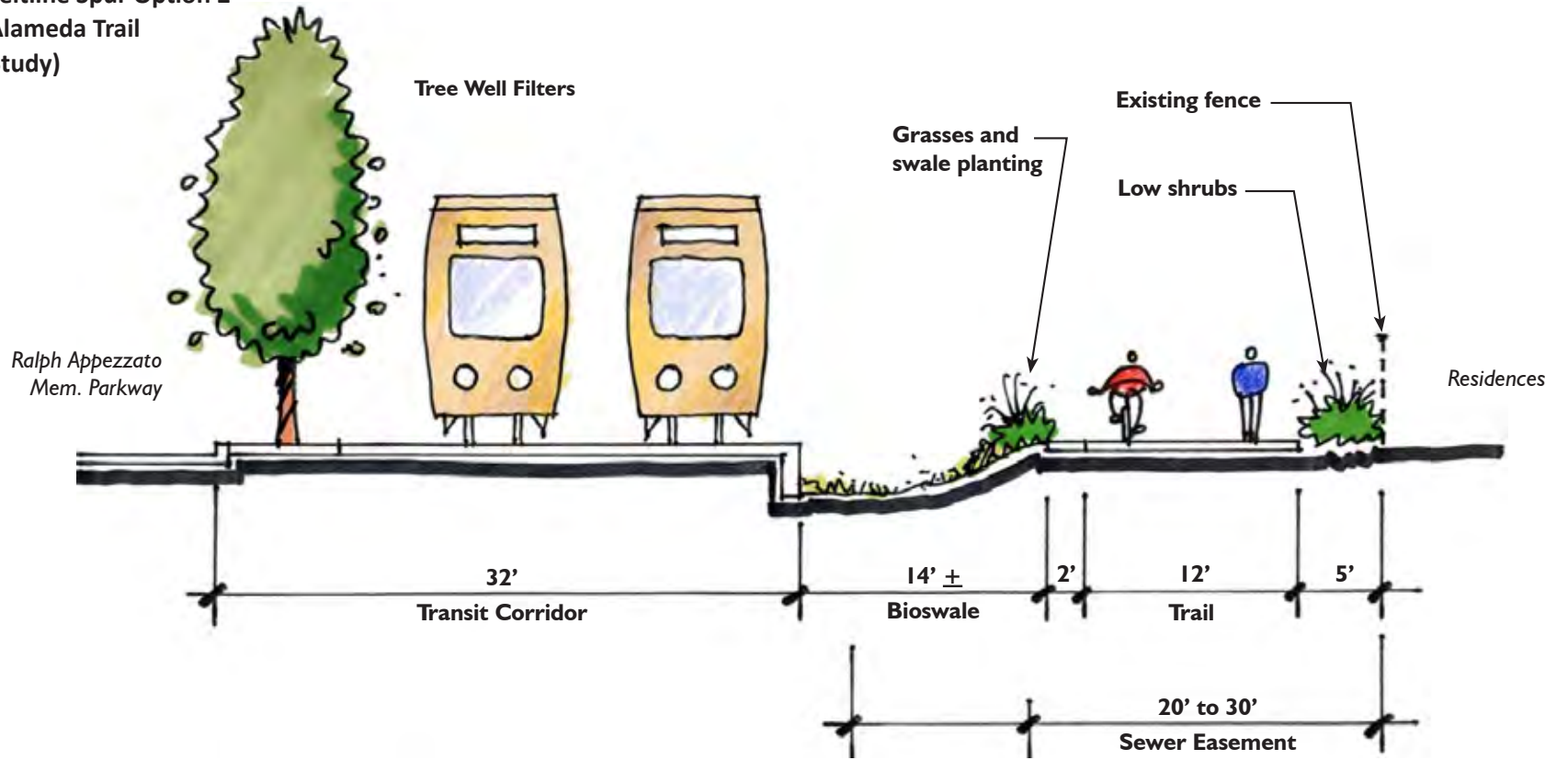

**Example: Beltline Spur Option 3**  
 (incorporating multiple stormwater management elements)

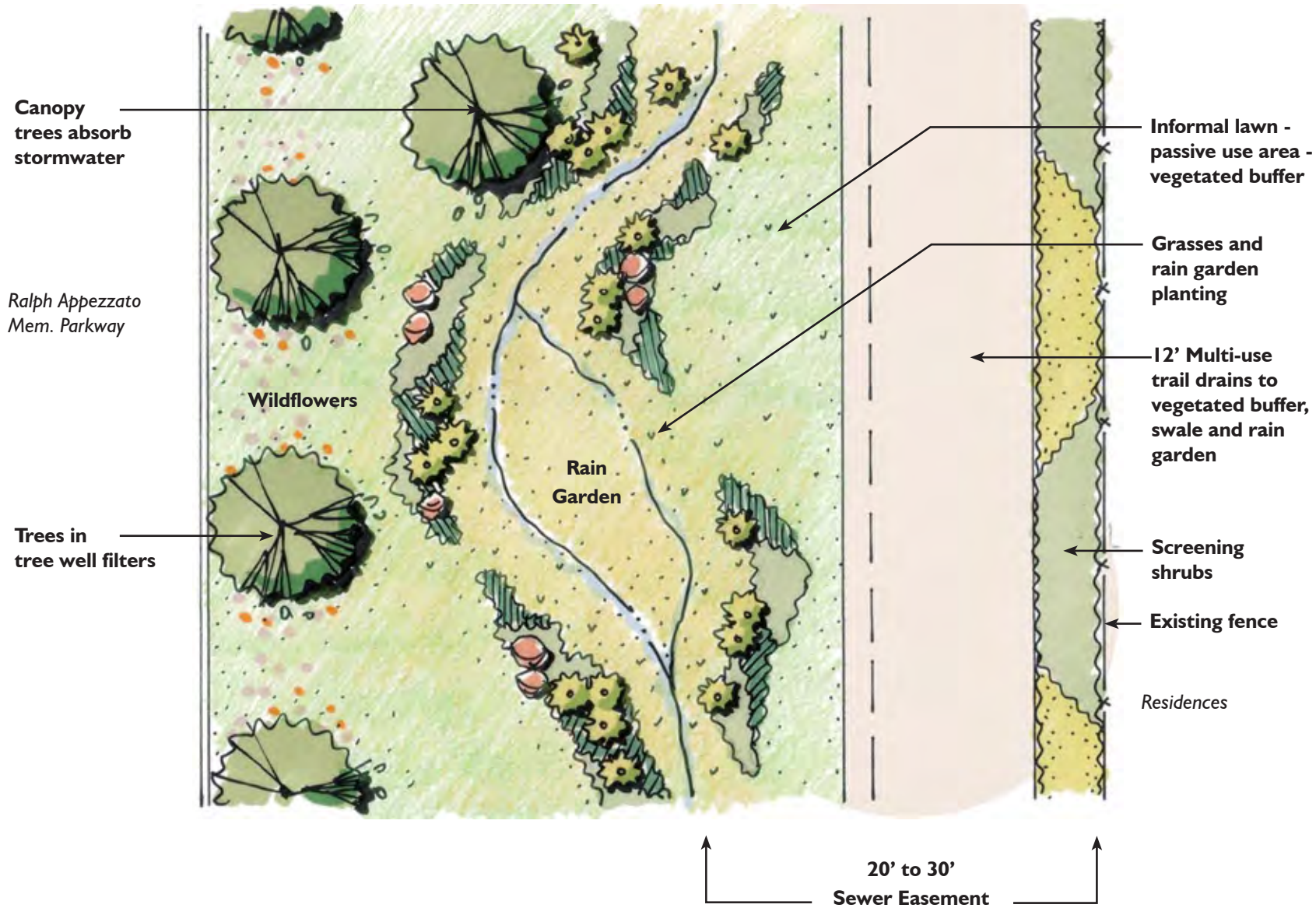







APPENDIX -  
TREE SURVEY

## TABLE OF CONTENTS

Alameda Point BEQ Soccer Fields.....	30
Albert H. DeWitt Officer’s Club.....	34
Bayport Park.....	38
City View Skate Park.....	40
Emma Hood Swim Center.....	42
Franklin Park.....	44
Godfrey Park.....	48
Grand Street Boat Ramp.....	50
Harrington Field.....	52
Jackson Park.....	56
Leydecker Park.....	64
Lincoln Park.....	70
Littlejohn Park.....	78
Longfellow Park.....	84
Main Street Dog Park.....	88
Main Street Linear Park.....	90
Main Street Soccer Field.....	98
Marina Cove Waterfront Park.....	102
Mastick Senior Center.....	106
McKinley Park.....	110
Meyers House & Garden Museum.....	112
Neptune Park.....	114
Bill Osborne Model Airplane Field.....	120
Rittler Park.....	122
Tillman Park.....	126
Towata Park.....	132
Veterans Memorial Center.....	138
Woodstock Park.....	140
Washington Park.....	144
Shoreline Park.....	154
Chuck Corica Golf Course (North).....	176
Chuck Corica Golf Course (South).....	220
Chuck Corica Golf Course (Parking Lot).....	258
Chuck Corica Golf Course (North 9 Hole Course).....	259
Chuck Corica Golf Course (South 9 Hole Course).....	260
Chuck Corica Golf Course (9 Hole Courses).....	261

## Alameda Parks Tree Survey

Trees in Alameda’s parks were inventoried during summer and fall 2011. Each tree was assigned a number, located on an aerial map and identified by species (botanical name and common name). The size was recorded, including the diameter at 4.5 feet above grade (DBH), and the approximate height. Multi-trunked trees were indicated in the DBH column, and additional comments were noted.

The general health of the tree was evaluated on a three point scale as follows:  
 “A” - tree is in good health, minor problems  
 “B” - tree health or structure is compromised, tree should be monitored over time  
 “C” - tree in poor health or dead, consider removal

In 2001, arborist Steven Batchelder surveyed five of the parks: Lincoln, Franklin, Jackson, Myer’s House and Washington. Trees that were included on those surveys that have since been removed were noted in this report.



# Alameda Point BEQ Soccer Fields

## Summary

Location: Lexington Street

Number of Trees: 63

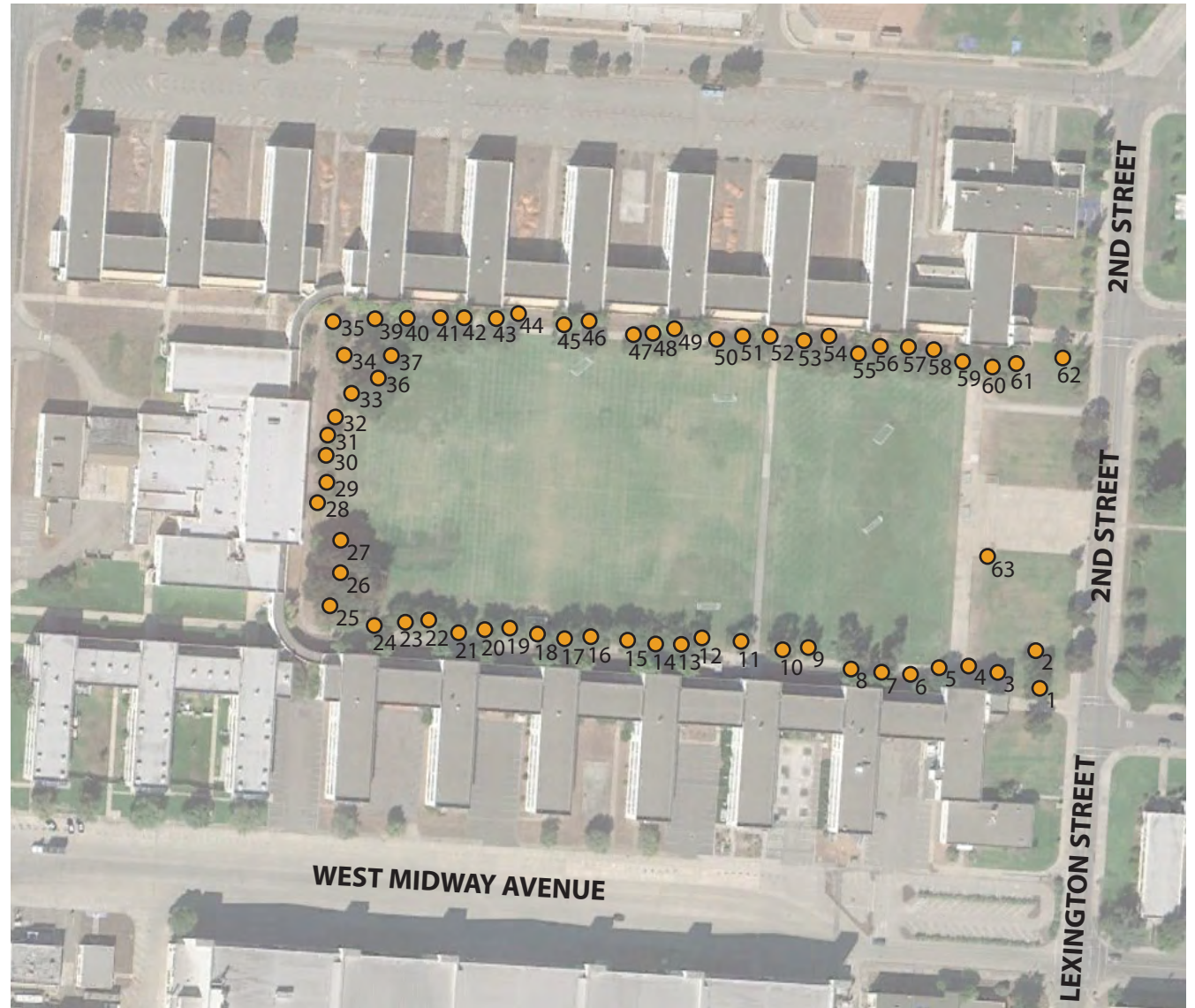

## TREE EVALUATION CHART

Tree #	Botanical Name	Common Name	DBH (inches)	Height (feet)	Health	Comments
1	Pinus radiata	Monterey Pine	36	35	A	In lawn
2	Ulmus parvifolia	Chinese Elm	24	25	B/C	Many trunk scars
3	Ulmus parvifolia	Chinese Elm	20	30-40	A	
4	Ulmus parvifolia	Chinese Elm	18	30-40	A	Some broken branches
5	Ulmus parvifolia	Chinese Elm	24	30-40	A	Slight lean
6	Ulmus parvifolia	Chinese Elm	20	30-40	A	Some broken branches
7	Ulmus parvifolia	Chinese Elm	18	30-40	A	Unbalanced crown
8	Ulmus parvifolia	Chinese Elm	18	30-40	A	
9	Ulmus parvifolia	Chinese Elm	24	30-40	A	Unbalanced crown
10	Ulmus parvifolia	Chinese Elm	24	30-40	A	
11	Ulmus parvifolia	Chinese Elm	24	30-40	A	
12	Ulmus parvifolia	Chinese Elm	20	30-40	A	Poor structure
13	Ulmus parvifolia	Chinese Elm	20	30-40	A	
14	Ulmus parvifolia	Chinese Elm	24	30-40	A	Severe lean
15	Ulmus parvifolia	Chinese Elm	18	30-40	A	
16	Ulmus parvifolia	Chinese Elm	20	30-40	A	
17	Ulmus parvifolia	Chinese Elm	20	30-40	A	Severe lean
18	Ulmus parvifolia	Chinese Elm	24	30-40	A	
19	Ulmus parvifolia	Chinese Elm	24	30-40	A	
20	Ulmus parvifolia	Chinese Elm	24	30-40	A	
21	Ulmus parvifolia	Chinese Elm	24	30-40	A	
22	Ulmus parvifolia	Chinese Elm	24	30-40	A	
23	Ulmus parvifolia	Chinese Elm	20	30-40	A	
24	Ulmus parvifolia	Chinese Elm	12	25	B/C	Headed previously
25	Pinus radiata	Monterey Pine	72	80+	A	
26	Pinus radiata	Monterey Pine	72	80+	A	
27	Ulmus parvifolia	Chinese Elm	12	20	B	Impacted by nearby pine
28	Ulmus parvifolia	Chinese Elm	12	20	B	Severe lean
29	Ulmus parvifolia	Chinese Elm	18	20	A	
30	Ulmus parvifolia	Chinese Elm	18	20	A	

# Alameda Point BEQ Soccer Fields

## TREE EVALUATION CHART CONTINUED...

Tree #	Botanical Name	Common Name	DBH (inches)	Height (feet)	Health	Comments
31	Ulmus parvifolia	Chinese Elm	12	20	A/B	
32	Ulmus parvifolia	Chinese Elm	12	20	B	
33	Ulmus parvifolia	Chinese Elm	18	20	A/B	
34	Ulmus parvifolia	Chinese Elm	18	20	A	
35	Ulmus parvifolia	Chinese Elm	18	20	A	
36	Pinus radiata	Monterey Pine	72	80+	A/B	Has been significantly pruned
37	Pinus radiata	Monterey Pine	72			
38	Pinus radiata	Monterey Pine	72			Some die-back
39	Ulmus parvifolia	Chinese Elm	20-30	35+	A	In lawn - water at trunk base
40	Ulmus parvifolia	Chinese Elm	20-30	35+	A	In lawn - water at trunk base
41	Ulmus parvifolia	Chinese Elm	20-30	35+	A	In lawn - water at trunk base
42	Ulmus parvifolia	Chinese Elm	20-30	35+	A	In lawn - water at trunk base
43	Ulmus parvifolia	Chinese Elm	20-30	35+	A	In lawn - water at trunk base
44	Ulmus parvifolia	Chinese Elm	20-30	35+	A	In lawn - water at trunk base
45	Ulmus parvifolia	Chinese Elm	20-30	35+	A	In lawn - water at trunk base
46	Ulmus parvifolia	Chinese Elm	20-30	35+	A	In lawn - water at trunk base
47	Ulmus parvifolia	Chinese Elm	20-30	35+	A	In lawn - water at trunk base
48	Ulmus parvifolia	Chinese Elm	20-30	35+	A	In lawn - water at trunk base
49	Ulmus parvifolia	Chinese Elm	20-30	35+	A	In lawn - water at trunk base
50	Ulmus parvifolia	Chinese Elm	18	20	B	In lawn - water at trunk base
51	Ulmus parvifolia	Chinese Elm	20-30	35+	A	In lawn - water at trunk base
52	Ulmus parvifolia	Chinese Elm	20-30	35+	A	In lawn - water at trunk base
53	Ulmus parvifolia	Chinese Elm	20-30	35+	A	In lawn - water at trunk base
54	Ulmus parvifolia	Chinese Elm	20-30	35+	A	In lawn - water at trunk base
55	Ulmus parvifolia	Chinese Elm	20-30	35+	A	In lawn - water at trunk base
56	Ulmus parvifolia	Chinese Elm	20-30	35+	A	In lawn - water at trunk base
57	Ulmus parvifolia	Chinese Elm	20-30	35+	A	In lawn - water at trunk base
58	Ulmus parvifolia	Chinese Elm	20-30	35+	A	In lawn - water at trunk base
59	Ulmus parvifolia	Chinese Elm	20-30	35+	A	In lawn - water at trunk base
60	Ulmus parvifolia	Chinese Elm	20-30	35+	A	In lawn - water at trunk base

TREE EVALUATION CHART CONTINUED...

Tree #	Botanical Name	Common Name	DBH (inches)	Height (feet)	Health	Comments
61	Ulmus parvifolia	Chinese Elm	20-30	35+	A	In lawn - water at trunk base
62	Pinus radiata	Monterey Pine	24	25	A	
63	Dead tree					





# Albert H. DeWitt Officer's Club

## Summary

Location: 641 West Redline Avenue

Number of Trees: 39

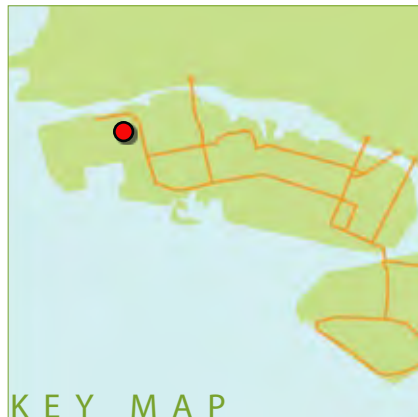

TREE EVALUATION CHART

Tree #	Botanical Name	Common Name	DBH (inches)	Height (feet)	Health	Comments
1	Juniperus chinensis	Chinese Juniper	MT	20	A	
2	Pinus halepensis	Aleppo Pine	6	25	A/B	Crowded by building and trees
3	Sequoia sempervirens	Coast Redwood	12	50	A/B	Crowded by building and trees
4	Juniperus chinensis	Chinese Juniper	80	40	A	Close to building
5	Robinia pseudoacacia	Black Locust	24	30	A	
6	Maytenus boaria	Mayten	24	25	A	
7	Maytenus boaria	Mayten	24	25	A	
8	Podocarpus macrophylla	Yew Pine	20	35	A	Close to building
9	Juniperus chinensis	Chinese Juniper	MT 10-12"	30	A	Close to building
10	Juniperus chinensis	Chinese Juniper	MT 10-12"	30	A	Close to building
11	Luma apiculata	Chilean Myrtle		35	A	Close to other plants
12	Luma apiculata	Chilean Myrtle	MT 10"	20	A	
13	Cupressus macrocarpa	Monterey Cypress	84	100	A	
14	Luma apiculata	Chilean Myrtle	12	25	A	
15	Olea europa	Olive	MT 4-8"	12	A/B	Some branch rot, close to sidewalk
16	Pittosporum undulatum	Victorian Box	12	20	A	Some die-back, needs pruning, ivy at base
17	Pittosporum undulatum	Victorian Box	12	20	A	Some die-back, needs pruning, ivy at base
18	Pittosporum undulatum	Victorian Box	24	20	A	Some die-back, needs pruning, ivy at base
19	Pittosporum undulatum	Victorian Box	12	20	A	Some die-back, needs pruning, ivy at base
20	Pittosporum undulatum	Victorian Box	20	20	A	Some die-back, needs pruning, ivy at base
21	Pittosporum undulatum	Victorian Box	21	20	A	Some die-back, needs pruning, ivy at base
22	Pittosporum undulatum	Victorian Box	24	20	A	Some die-back, needs pruning, ivy at base
23	Pittosporum undulatum	Victorian Box	12	20	A	Some die-back, needs pruning, ivy at base
24	Undetermined species		40	100+	A/B	Ivy
25	Pittosporum undulatum	Victorian Box	MT 8-12"	25	A/B	Close to building
26	Pupululs nigra 'Italica'	Lombardy Poplar	24	70+	A	
27	Pupululs nigra 'Italica'	Lombardy Poplar	24	70+	A	
28	Pupululs nigra 'Italica'	Lombardy Poplar	24	70+	A	

TREE EVALUATION CHART CONTINUED...

Tree #	Botanical Name	Common Name	DBH (inches)	Height (feet)	Health	Comments
29	<i>Pupululs nigra</i> 'Italica'	Lombardy Poplar	24	70+	A	
30	<i>Pupululs nigra</i> 'Italica'	Lombardy Poplar	24	70+	A	
31	<i>Pupululs nigra</i> 'Italica'	Lombardy Poplar	24	70+	A	
32	<i>Pupululs nigra</i> 'Italica'	Lombardy Poplar	24	70+	A	
33	<i>Pupululs nigra</i> 'Italica'	Lombardy Poplar	24	70+	A	
34	<i>Pupululs nigra</i> 'Italica'	Lombardy Poplar	24	70+	A	
35	<i>Pupululs nigra</i> 'Italica'	Lombardy Poplar	24	70+	A	
36	<i>Pupululs nigra</i> 'Italica'	Lombardy Poplar	24	70+	A	
37	<i>Pupululs nigra</i> 'Italica'	Lombardy Poplar	24	70+	A	
38	<i>Pupululs nigra</i> 'Italica'	Lombardy Poplar	24	70+	A	
39	<i>Pupululs nigra</i> 'Italica'	Lombardy Poplar	24	70+	A	



# Bayport Park

## Summary

Location: 301 Jack London Avenue

Number of Trees: 3



TREE EVALUATION CHART

Tree #	Botanical Name	Common Name	DBH (inches)	Height (feet)	Health	Comments
1	Fraxinus oxycarpa 'Raywood'	Raywood Ash	4	10	A	
2	Fraxinus oxycarpa 'Raywood'	Raywood Ash	4	10	A	
3	Fraxinus oxycarpa 'Raywood'	Raywood Ash	4	10	A	

# City View Skate Park

## Summary

Location: 1177 West Redline Avenue

Number of Trees: 2



TREE EVALUATION CHART

Tree #	Botanical Name	Common Name	DBH (inches)	Height (feet)	Health	Comments
1	Washingtonia robusta	Mexican Fan Palm	12	5	A	In bark
2	Acacia longifolia	Golden Wattle	Clustered		A	Shrub form



# Emma Hood Swim Center

Summary  
Location: 2256 Alameda Avenue  
Number of Trees: 13



## TREE EVALUATION CHART

Tree #	Botanical Name	Common Name	DBH (inches)	Height (feet)	Health	Comments
1	Pyrus calleryana	Ornamental Pear	8	20	A	Slight lean
2	Pyrus calleryana	Ornamental Pear	MT 3 avg.	10	B	Needs pruning
3	Pyrus calleryana	Ornamental Pear	20	30	A	
4	Pyrus calleryana	Ornamental Pear	10	25	A	Suckers
5	Pyrus calleryana	Ornamental Pear	10	25	C	Slight lean, some dead lower branches
6	Pyrus calleryana	Ornamental Pear	10	30	A	Leaning, many trunk wounds and broken branches
7	Pyrus calleryana	Ornamental Pear	24	35	A	Codominant trunk
8	Pyrus calleryana	Ornamental Pear	24	10	A	Top branches spindly, significant lean
9	Pyrus calleryana	Ornamental Pear	1	8	C	Blackened leaves
10	Pyrus calleryana	Ornamental Pear	6	20	A	
11	Pyrus calleryana	Ornamental Pear	12	25	A/B	
12	Pyrus calleryana	Ornamental Pear	8	15	A	Appears to have been headed, weak branch structure
13	Pyrus calleryana	Ornamental Pear	12	25	A	Severe lean, bulging roots

# Franklin Park

## Summary

Location: 1432 San Antonio Avenue

Number of Trees: 51

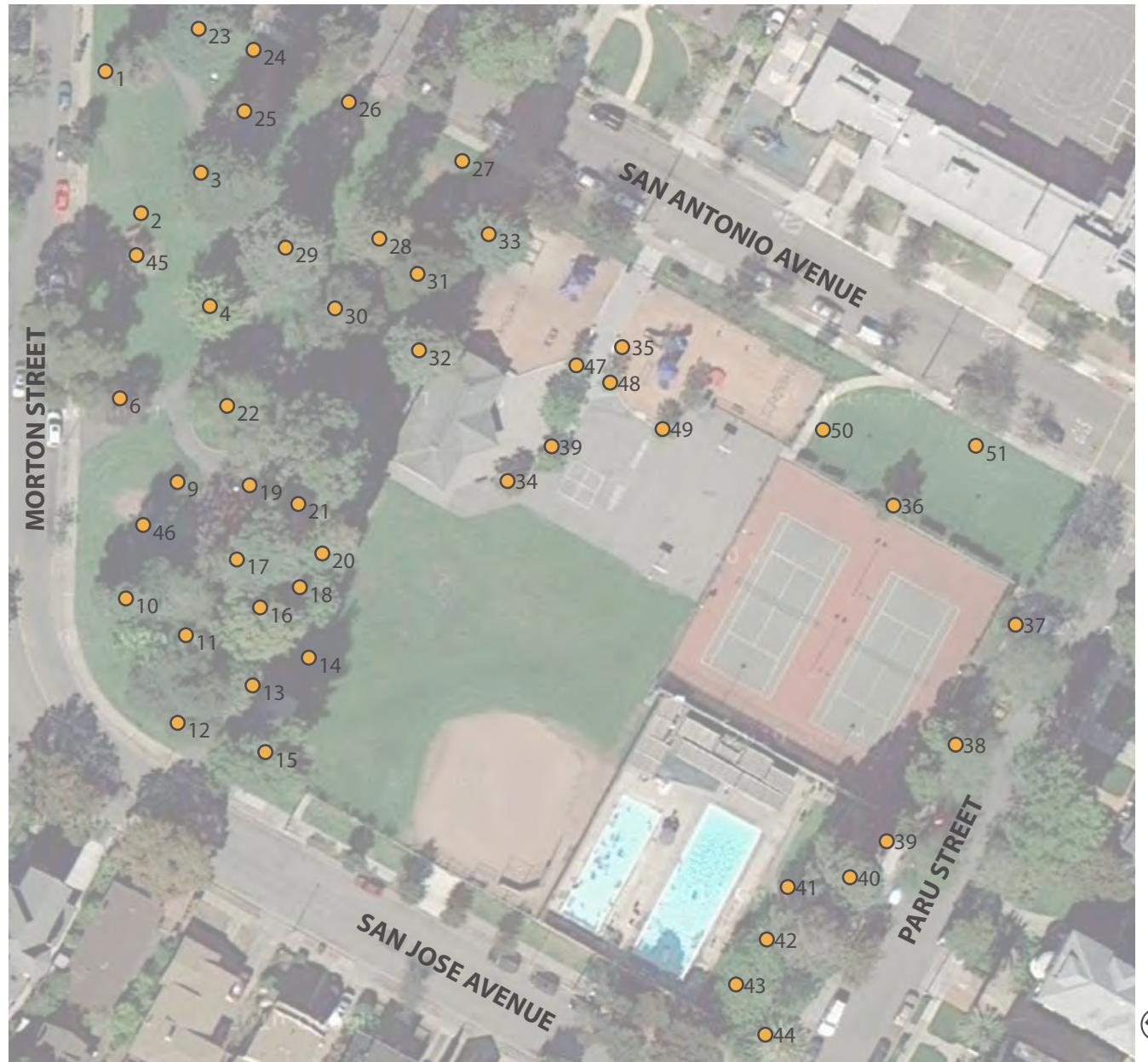
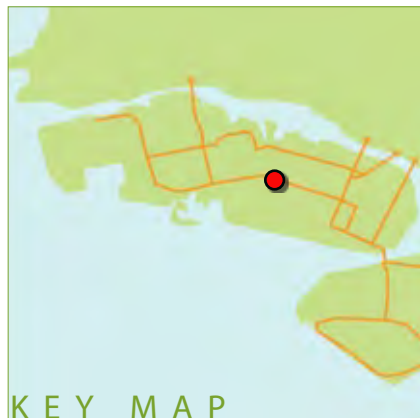

## TREE EVALUATION CHART

Tree #	Botanical Name	Common Name	DBH (inches)	Height (feet)	Health	Comments
1	<i>Sequoia sempervirens</i>	Coast Redwood	38.5	60	C	Broken branches, planted in lawn
2	<i>Pinus radiata</i>	Monterey Pine	Removed			(Since 2001 tree survey)
3	<i>Araucaria heterophylla</i>	Norfolk Island Pine	36	140	B	
4	<i>Metasequoia glyptostroboides</i>	Dawn Redwood	16	35	A	Ok in lawn
5	<i>Salix matsudana</i>	Corkscrew Willow	Removed			(Since 2001 tree survey)
6	<i>Prunus cerasifera</i>	Purple Leaf Plum	12	18	B	Leaning
7	<i>Prunus cerasifera</i>	Purple Leaf Plum	Removed			(Since 2001 tree survey)
8	<i>Pinus radiata</i>	Monterey Pine	Removed			(Since 2001 tree survey)
9	<i>Robinia pseudoacacia</i>	Black Locust	26	40	C	Poor structure
10	<i>Sequoia sempervirens</i>	Coast Redwood	32	60	A/B	Unbalanced, planted in lawn
11	<i>Liriodendron tulipifera</i>	Tulip Poplar	14	30	A/B	Needs pruning, crowded
12	<i>Quercus agrifolia</i>	Coast Live Oak	28	40	B/C	Leaning
13	<i>Pupululs nigra 'Italica'</i>	Lombardy Poplar	18	70	B/C	Deadwood, near fence
14	<i>Pupululs nigra 'Italica'</i>	Lombardy Poplar	28	75	B	Deadwood, ivy, near fence
15	<i>Pupululs nigra 'Italica'</i>	Lombardy Poplar	36	80	B	Deadwood, near fence
16	<i>Sequoia gigantea</i>	Giant Sequoia	36	50	B	Dieback, near shuffleboard
17	<i>Metasequoia glyptostroboides</i>	Dawn Redwood	40	60	A	Some broken branches
18	<i>Ginkgo biloba</i>	Ginkgo	24	50	B	Included bark
19	<i>Sequoia gigantea</i>	Giant Sequoia	55	90	B	Deadwood
20	<i>Sequoia gigantea</i>	Giant Sequoia	49	80	A	Slight lean
21	<i>Sequoia gigantea</i>	Giant Sequoia	34	75	B	Included bark, codominant at top, canker
22	<i>Salix babylonica</i>	Weeping Willow	17	30	B	Deadwood
23	<i>Sequoia gigantea</i>	Giant Sequoia	50	60	B	
24	<i>Pinus sylvestris</i>	Scotch Pine	15	50	B	Deadwood
25	<i>Sequoia gigantea</i>	Giant Sequoia	31	55	B/C	Sparse foliage
26	<i>Pinus radiata</i>	Monterey Pine	55	60	B	Canker, codominant, end weight reduction

# Franklin Park

## TREE EVALUATION CHART CONTINUED...

Tree #	Botanical Name	Common Name	DBH (inches)	Height (feet)	Health	Comments
27	<i>Pinus radiata</i>	Monterey Pine	35	60	B/C	Topped, pitch canker
28	<i>Sequoia gigantea</i>	Giant Sequoia	40	65	B/C	Codominant top, included bark
29	<i>Sequoia gigantea</i>	Giant Sequoia	59	70	B	Heart rot
30	<i>Quercus agrifolia</i>	Coast Live Oak	25	35	B	Lean, deadwood, in lawn
31	<i>Sequoia gigantea</i>	Giant Sequoia	50	70	B/C	Codominant, included bark
32	<i>Quercus agrifolia</i>	Coast Live Oak	22	40	A	
33	<i>Sequoia sempervirens</i>	Coast Redwood	31	75	A	Codominant, included bark
34	<i>Magnolia grandiflora</i>	Southern Magnolia	8	20	A	Top dominance, slightly yellow
35	<i>Pinus muricata</i>	Bishop Pine	35	60	B	Lean
36	<i>Thuja orientalis</i>	Oriental Arborvitae	8,9	25	A	
37	<i>Taxus baccata</i>	Irish Yew	6,9	20	B/C	Remove deadwood
38	<i>Thuja orientalis</i>	Oriental Arborvitae	7,7,5,5,5	25	A	Codominant, included bark
39	<i>Thuja orientalis</i>	Oriental Arborvitae	6,7,4,7	25	B	
40	<i>Taxus baccata</i>	Irish Yew	MT	20	B	
41	<i>Sequoia gigantea</i>	Giant Sequoia	45	80	B	
42	<i>Sequoia gigantea</i>	Giant Sequoia	46	70	B	Lean
43	<i>Magnolia grandiflora</i>	Southern Magnolia	32	35	B	Some decay
44	<i>Phoenix canariensis</i>	Canary Island Date Palm	30	50	A	Ivy on trunk
45	<i>Ginkgo biloba</i>	Ginkgo	5	15	A	
46	<i>Fagus sylvatica 'Riversii'</i>	European Beech	1	10	A	
47	<i>Pyrus calleryana</i>	Ornamental Pear	5	15	A	
48	<i>Pyrus calleryana</i>	Ornamental Pear	5	15	A	Some broken branches
49	<i>Pyrus calleryana</i>	Ornamental Pear	5	15	A	
50	<i>Pyrus calleryana</i>	Ornamental Pear	4	15	A	
51	<i>Magnolia grandiflora</i>	Southern Magnolia	4	15	A	



# Godfrey Park

## Summary

Location: 281 Beach Road

Number of Trees: 12



TREE EVALUATION CHART

Tree #	Botanical Name	Common Name	DBH (inches)	Height (feet)	Health	Comments
1	Eucalyptus melliodora	Eucalyptus	84	80	A	Compacted soil
2	Eucalyptus melliodora	Eucalyptus	90	85	A	Compacted soil
3	Eucalyptus melliodora	Eucalyptus	75	80	A	Compacted soil
4	Pinus radiata	Monterey Pine	50	70	A	Planted in turf
5	Quercus agrifolia	Coast Live Oak	6	12	A	Some dead branches
6	Sequoia sempervirens	Coast Redwood	3	10	A	Staked, young
7	Sequoia sempervirens	Coast Redwood	4	12	A	Staked, young
8	Liquidambar styraciflua	Sweet Gum	4	10	A	
9	Liquidambar styraciflua	Sweet Gum	4	10	A	
10	Liquidambar styraciflua	Sweet Gum	4	10	A	
11	Eucalyptus melliodora	Eucalyptus	84	90	A	Close to building
12	Fraxinus oxycarpa	Raywood Ash	1	12	A	Young



# Grand Street Boat Ramp

## Summary

Location: North end of Grand Street

Number of Trees: 31

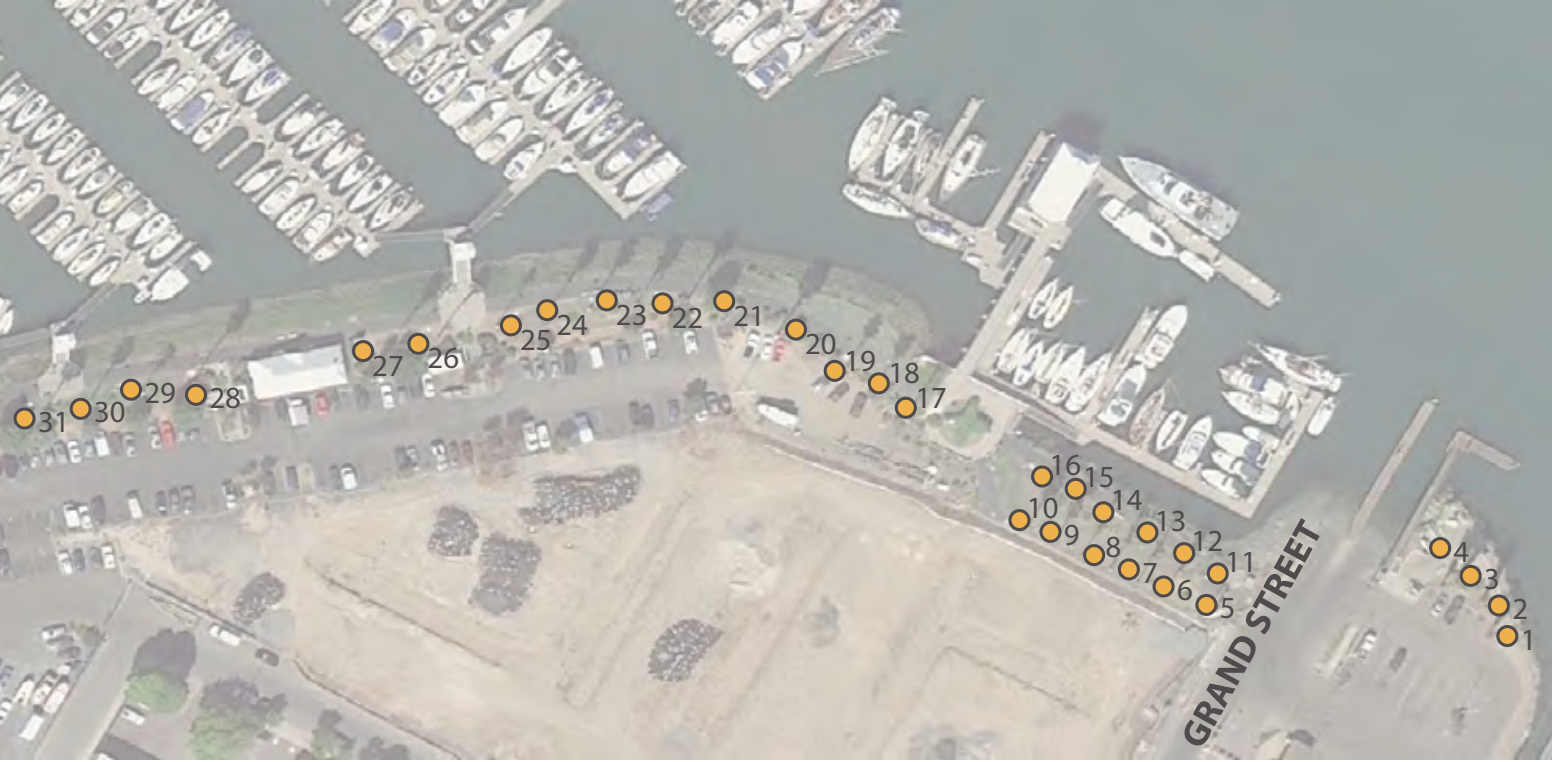

## TREE EVALUATION CHART

Tree #	Botanical Name	Common Name	DBH (inches)	Height (feet)	Health	Comments
1	Washingtonia robusta	Mexican Fan Palm	24	100	A	
2	Washingtonia robusta	Mexican Fan Palm	24	100	A	
3	Washingtonia robusta	Mexican Fan Palm	24	100	A	
4	Washingtonia robusta	Mexican Fan Palm	24	100	A	
5	Washingtonia robusta	Mexican Fan Palm	24	90	A	
6	Washingtonia robusta	Mexican Fan Palm	24	90	A	
7	Washingtonia robusta	Mexican Fan Palm	24	90	A	
8	Washingtonia robusta	Mexican Fan Palm	24	90	A	
9	Washingtonia robusta	Mexican Fan Palm	24	90	A	
10	Washingtonia robusta	Mexican Fan Palm	24	90	A	
11	Washingtonia robusta	Mexican Fan Palm	24	90	A	
12	Washingtonia robusta	Mexican Fan Palm	24	90	A	
13	Washingtonia robusta	Mexican Fan Palm	18	50	A	
14	Washingtonia robusta	Mexican Fan Palm	18	50	A	
15	Washingtonia robusta	Mexican Fan Palm	18	50	A	
16	Washingtonia robusta	Mexican Fan Palm	18	50	A	
17	Washingtonia robusta	Mexican Fan Palm	18	50	A	
18	Washingtonia robusta	Mexican Fan Palm	24	100	A	
19	Washingtonia robusta	Mexican Fan Palm	24	100	A	
20	Washingtonia robusta	Mexican Fan Palm	24	100	A	
21	Washingtonia robusta	Mexican Fan Palm	24	100	A	
22	Washingtonia robusta	Mexican Fan Palm	24	100	A	
23	Washingtonia robusta	Mexican Fan Palm	24	100	A	
24	Washingtonia robusta	Mexican Fan Palm	24	100	A	
25	Washingtonia robusta	Mexican Fan Palm	24	100	A	
26	Washingtonia robusta	Mexican Fan Palm	24	100	A	
27	Washingtonia robusta	Mexican Fan Palm	24	100	A	
28	Washingtonia robusta	Mexican Fan Palm	24	100	A	
29	Washingtonia robusta	Mexican Fan Palm	18	80	A	
30	Washingtonia robusta	Mexican Fan Palm	18	80	A	
31	Washingtonia robusta	Mexican Fan Palm	18	80	A	

# Harrington Field

## Summary

Location: 3400 Oleander Avenue

Number of Trees: 36

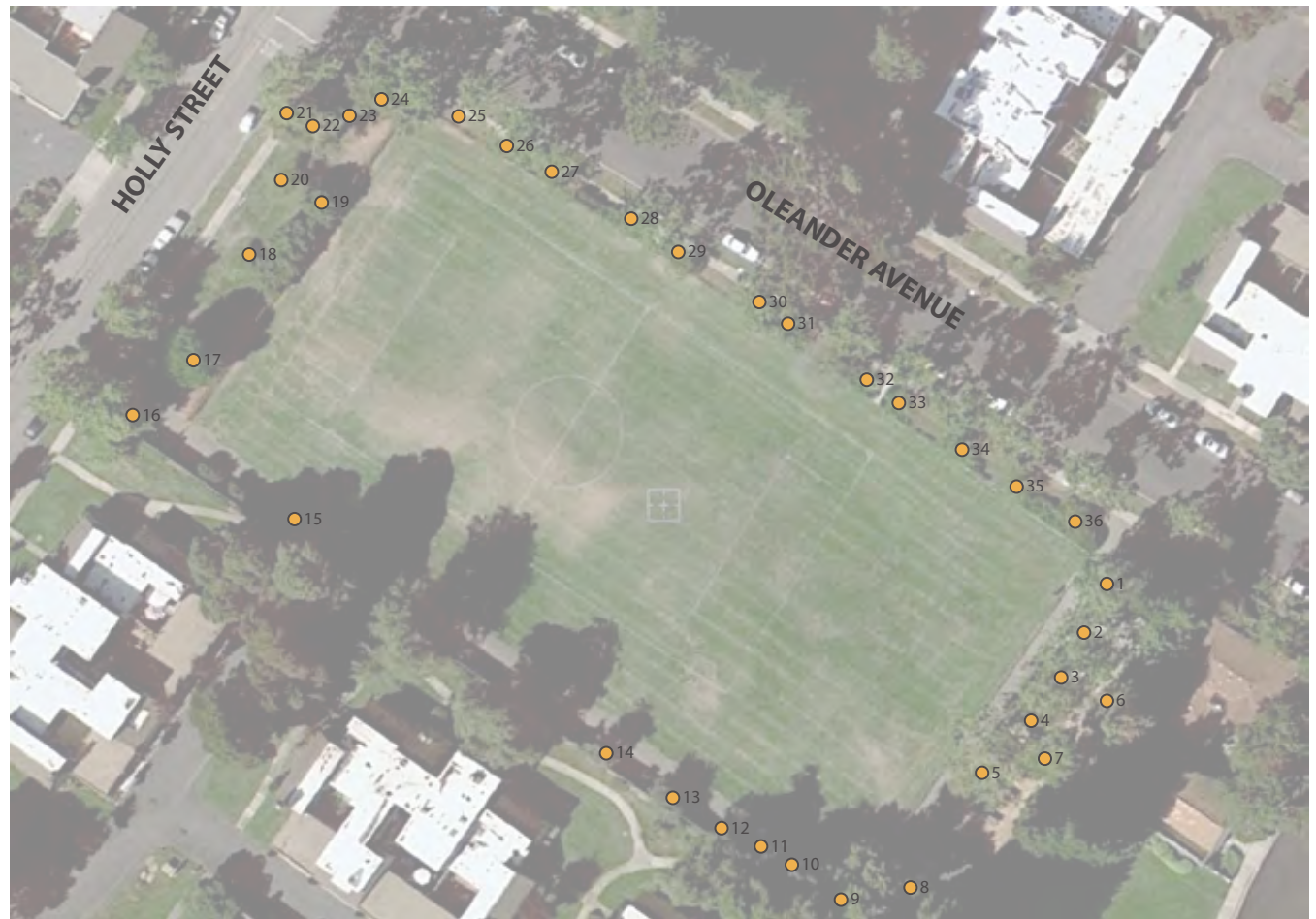

## TREE EVALUATION CHART

Tree #	Botanical Name	Common Name	DBH (inches)	Height (feet)	Health	Comments
1	Platanus acerifolia	London Plane Tree	30	45	A	Leaning, close to sidewalk
2	Platanus acerifolia	London Plane Tree	30	45	A	Ivy, close to sidewalk
3	Platanus acerifolia	London Plane Tree	30	45	A	Ivy, close to sidewalk
4	Platanus acerifolia	London Plane Tree	30	45	A	Leaning, close to sidewalk
5	Platanus acerifolia	London Plane Tree	30	45	A	Close to sidewalk
6	Acer buergerianum	Trident Maple	2	12	A	
7	Acer buergerianum	Trident Maple	5	12	A	
8	Sequoia sempervirens	Coast Redwood	8	A/B	A	Ivy growing up trunk
9	Sequoia sempervirens	Coast Redwood	8	A/B	A	Ivy growing up trunk
10	Sequoia sempervirens	Coast Redwood	8	A/B	A	Ivy growing up trunk
11	Sequoia sempervirens	Coast Redwood	8	A/B	A	Ivy growing up trunk
12	Eucalyptus cinerea	Silver Dollar Eucalyptus	12	40	A	Slight lean, some root crown
13	Eucalyptus cinerea	Silver Dollar Eucalyptus	12	25	A	Much droopier than others
14	Eucalyptus cinerea	Silver Dollar Eucalyptus	12	35	A	Crook in trunk
15	Eucalyptus cinerea	Silver Dollar Eucalyptus	8	20	B/C	Leans, unbalanced, die-back, struggling under neighboring tree
16	Platanus acerifolia	London Plane Tree	30	50	B/C	
17	Pinus radiata	Monterey Pine	45	40	A	
18	Malus spp.	Crabapple	5	15	A	
19	Malus spp.	Crabapple	5	15	A	
20	Melaleuca linariifolia	Flax Leaf Paperbark	MT (2+) 24	35	B/C	Has been headed, ivy growing up trunk
21	Melaleuca linariifolia	Flax Leaf Paperbark	MT (2+) 24	35	B/C	Has been headed, ivy growing up trunk
22	Melaleuca linariifolia	Flax Leaf Paperbark	MT (2+) 24	35	B/C	Has been headed, ivy growing up trunk
23	Melaleuca linariifolia	Flax Leaf Paperbark	MT (2+) 24	35	B/C	Has been headed, ivy growing up trunk
24	Malus spp.	Crabapple	12	15	A/B	Poorly pruned, blackberries and ivy at base
25	Malus spp.	Crabapple	12	15	A/B	Poorly pruned, blackberries and ivy at base
26	Malus spp.	Crabapple	12	15	A/B	Poorly pruned, blackberries and ivy at base

Harrington Field

TREE EVALUATION CHART CONTINUED...

Tree #	Botanical Name	Common Name	DBH (inches)	Height (feet)	Health	Comments
27	Malus spp.	Crabapple	12	15	A/B	Poorly pruned, blackberries and ivy at base
28	Malus spp.	Crabapple	12	15	A/B	Poorly pruned, blackberries and ivy at base
29	Malus spp.	Crabapple	12	15	A/B	Poorly pruned, blackberries and ivy at base
30	Malus spp.	Crabapple	12	15	A/B	Poorly pruned, blackberries and ivy at base
31	Malus spp.	Crabapple	12	15	A/B	Poorly pruned, blackberries and ivy at base
32	Myoporum laetum	Myoporum	MT 8-24	25	C	Thrip
33	Malus spp.	Crabapple	12	15	A/B	Poorly pruned, blackberries and ivy at base
34	Malus spp.	Crabapple	12	15	A/B	Poorly pruned, blackberries and ivy at base
35	Malus spp.	Crabapple	12	15	A/B	Poorly pruned, blackberries and ivy at base
36	Malus spp.	Crabapple	12	15	A/B	Poorly pruned, blackberries and ivy at base



# Jackson Park

## Summary

Location: 2430 Encinal Avenue

Number of Trees: 57



## TREE EVALUATION CHART

Tree #	Botanical Name	Common Name	DBH (inches)	Height (feet)	Health	Comments
1	Magnolia grandiflora	Southern Magnolia	70	80	A	Some old branch wounds
2	Magnolia grandiflora	Southern Magnolia	75	75	A	
3	Trachycarpus fortunei	Windmill Palm	8	30	A/B	Struggling under the magnolia
4	Trachycarpus fortunei	Windmill Palm	8	50	A/B	Struggling under the magnolia
5	Platanus acerifolia	London Plane Tree	Removed			(Since 2001 tree survey)
6	Magnolia grandiflora	Southern Magnolia	10	40	A	Some wounds on trunk
7	Pinus radiata	Monterey Pine	Removed			(Since 2001 tree survey)
8	Magnolia grandiflora	Southern Magnolia	Removed			(Since 2001 tree survey)
9	Liriodendron tulipifera	Tulip Tree	72	110	A	
10	Trachycarpus fortunei	Windmill Palm	8	35	A/B	Trunk scars, poor form
11	Phoenix canariensis	Canary Island Date Palm	50	110	A	
12	Myoporum parvifolium	Creeping Myoporum	Removed			(Since 2001 tree survey)
13	Phoenix canariensis	Canary Island Date Palm	40	85	A	
14	Platanus acerifolia	London Plane Tree	70	95	C	Major exposed roots and broken branches
15	Sequoia sempervirens	Coast Redwood	80	150	A	
16	Sequoia sempervirens	Coast Redwood	70	150	B	Significant die-back
17	Phoenix canariensis	Canary Island Date Palm	Removed			(Since 2001 tree survey)
18	Phoenix canariensis	Canary Island Date Palm	50	110	A	
19	Phoenix canariensis	Canary Island Date Palm	50	110	A	
20	Phoenix canariensis	Canary Island Date Palm	50	110	A	
21	Phoenix canariensis	Canary Island Date Palm	Removed			(Since 2001 tree survey)
22	Phoenix canariensis	Canary Island Date Palm	40	90	B	Some decay at top
23	Phoenix canariensis	Canary Island Date Palm	50	100	A	Wounds at base
24	Magnolia grandiflora	Southern Magnolia	65	80	A	
25	Magnolia grandiflora	Southern Magnolia	75	90	A	
26	Taxus buccata	English Yew	MT 12" &18"	25	A	
27	Betula papyrifera	Paper Birch	Removed			(Since 2001 tree survey)
28	Betula papyrifera	Paper Birch	Removed			(Since 2001 tree survey)
29	Betula papyrifera	Paper Birch	Removed			(Since 2001 tree survey)



# Jackson Park

## TREE EVALUATION CHART CONTINUED...

Tree #	Botanical Name	Common Name	DBH (inches)	Height (feet)	Health	Comments
30	Sequoia sempervirens	Coast Redwood	5	9	A	Staked, young tree
31	Sequoia sempervirens	Coast Redwood	6	12	A	Staked, young tree
32	Phoenix canariensis	Canary Island Date Palm	50	90	A	
33	Platanus acerifolia	London Plane Tree	60	60	A	Small wound on trunk
34	Platanus acerifolia	London Plane Tree	50	50	A	
35	Platanus acerifolia	London Plane Tree	50	50	A	
36	Platanus acerifolia	London Plane Tree	38	60	B	Broken branches, leaning
37	Sequoia sempervirens	Coast Redwood	55	100	A	
38	Phoenix canariensis	Canary Island Date Palm	48	90	A	
39	Sequoia sempervirens	Coast Redwood	6	95	A	
40	Quercus rubra	Red Oak	55	100	A	
41	Quercus rubra	Red Oak	55	100	A	
42	Tilia tomentosa	Silver Linden	Removed			(Since 2001 tree survey)
43	Tilia tomentosa	Silver Linden	65	100	A	
44	Trachycarpus fortunei	Windmill Palm	6	20	B	Under magnolia, trunk wound
45	Magnolia grandiflora	Southern Magnolia	8	90	A/B	Pruning wound
46	Taxus buccata	English Yew	MT 12	60	A	
47	Taxus buccata	English Yew	MT 12	60	A	
48	Betula papyrifera	White Bark Birch	18	45	B	Root/ trunk cavity
49	Phoenix canariensis	Canary Island Date Palm	50	85	A	
50	Betula papyrifera	Paper Birch	20	85	A/B	Leaning
51	Betula papyrifera	Paper Birch	30	85	A	
52	Olea europaea	Olive	40	50	B	Palm growing from base
53	Olea europaea	Olive	Removed			(Since 2001 tree survey)
54	Magnolia grandiflora	Southern Magnolia	72	65	A	
55	Magnolia grandiflora	Southern Magnolia	30	40	A	
56	Olea europaea	Olive	30	30	B	Some trunk decay and splitting
57	Trachycarpus fortunei	Windmill Palm	60	95	A/B	Some holes, twisted trunk



# Krusi Park

## Summary

Location: 900 Mound Street

Number of Trees: 60

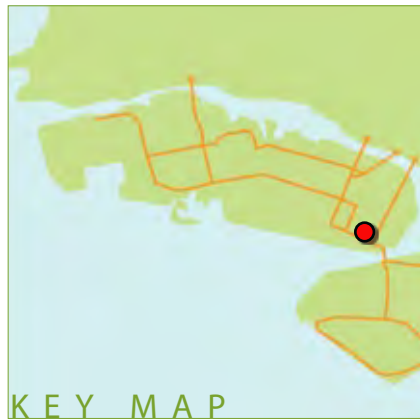

TREE EVALUATION CHART

Tree #	Botanical Name	Common Name	DBH (inches)	Height (feet)	Health	Comments
1	Cedrus deodara	Deodar Cedar	72	100	A	
2	Ginkgo biloba	Ginkgo	30	40	A	Slight lean
3	Ginkgo biloba	Ginkgo	30	40	A	Slight lean
4	Ginkgo biloba	Ginkgo	30	40	A	Slight lean
5	Ginkgo biloba	Ginkgo	30	40	A	Slight lean
6	Pinus radiata	Monterey Pine	40	40	A/B	Leaning
7	Sequoia sempervirens	Coast Redwood	12	40	A	
8	Sequoia sempervirens	Coast Redwood	45	90	A	
9	Casuarina cunninghamiana	River She-Oak	24	90	A	
10	Undetermined species		30	45	A	
11	Myoporum laetum	Myoporum	60	50	B	Gnarled leaves
12	Casuarina cunninghamiana	River She-Oak	24	80	A	
13	Casuarina cunninghamiana	River She-Oak	24	80	A	
14	Casuarina cunninghamiana	River She-Oak	24	80	A	
15	Ginkgo biloba	Ginkgo	24	30	A	
16	Ginkgo biloba	Ginkgo	24	30	A	
17	Magnolia grandiflora	Southern Magnolia	24	30	A	
18	Casuarina cunninghamiana	River She-Oak	36	20	A	
19	Casuarina cunninghamiana	River She-Oak	36	20	A	
20	Casuarina cunninghamiana	River She-Oak	24	15	A	Unbalanced crown
21	Pinus radiata	Monterey Pine	36	100+	B	Many dying branches
22	Undetermined species		15	25	B	Trunk wounds, leaning
23	Pupululs nigra 'Italica'	Lombardy Poplar	60	100+	A/B	Roots exposed, too close to building, ivy at base
24	Pupululs nigra 'Italica'	Lombardy Poplar	60	100+	A/B	Roots exposed, too close to building, ivy at base
25	Magnolia grandiflora	Southern Magnolia	24	30	A	
26	Acer rubrum	Japanese Maple	MT 6	25	A	
27	Chamaecyparis lawsoniana	Port Orford Cedar	12	40	A/B	Leaning, some die-back, too close to fence
28	Chamaecyparis lawsoniana	Port Orford Cedar	20	40	A/B	Leaning, some die-back, too close to fence
29	Pinus radiata	Monterey Pine	MT 24	40	B	Some die-back, close to paving
30	Acer rubrum	Japanese Maple	MT	6	A	

Krusi Park

TREE EVALUATION CHART CONTINUED...

Tree #	Botanical Name	Common Name	DBH (inches)	Height (feet)	Health	Comments
31	Liquidambar styraciflua	Sweet Gum	24	60	A	
32	Liquidambar styraciflua	Sweet Gum	24	60	A	
33	Araucaria heterophylla	Norfolk Island Pine	MT 1	3	A	
34	Myoporum laetum	Myoporum	40	25	A	Gnarled leaves
35	Quercus agrifolia	Coast Live Oak	24	20	A	
36	Cedrus deodara	Deodar Cedar	48	95	A	
37	Eucalyptus sideroxylon	Red Ironbark	40	90	A	
38	Undetermined species		24	30	A/B	
39	Eucalyptus sideroxylon	Red Ironbark	30	80	A	
40	Fraxinus spp.	Ash	36	40	A	Some die-back
41	Fraxinus spp.	Ash	18	30	A/B	
42	Pyrus calleryana	Ornamental Pear	5	15	A	Young
43	Pyrus calleryana	Ornamental Pear	5	15	A	Young
44	Pyrus calleryana	Ornamental Pear	5	15	A	Young
45	Fraxinus oxycarpa	Ash	10	25	A	
46	Fraxinus oxycarpa	Ash	10	25	A	
47	Quercus agrifolia	Coast Live Oak	72	40	A	Severe lean
48	Myoporum laetum	Myoporum	48	35	A/B	Gnarled leaves
49	Myoporum laetum	Myoporum	30	30	A/B	Gnarled leaves
50	Undetermined species		15	20	A	
51	Schinus molle	Pepper Tree	6	10	A	
52	Quercus ilex	Holly Oak	15	20	A	
53	Calocedrus decurrens	Incense Cedar	36	50	A	
54	Prunus spp.	Cherry	6	12	B	Root exposure
55	Liquidambar styraciflua	Sweet Gum	24	70	A	
56	Pinus pinea	Italian Stone Pine	45	30	A/B	Planter too small
57	Araucaria hetylla	Norfolk Island Pine	1	9	A	
58	Pyrus calleryana	Ornamental Pear	40	50	A/B	
59	Celtis sinensis	Chinese Hackberry	30	90	A/B	
60	Celtis sinensis	Chinese Hackberry	30	90	A/B	



# Leydecker Park

## Summary

Location: 3225 Mecartney Road

Number of Trees: 131

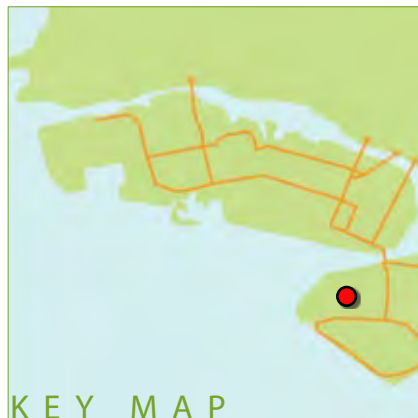

KEY MAP

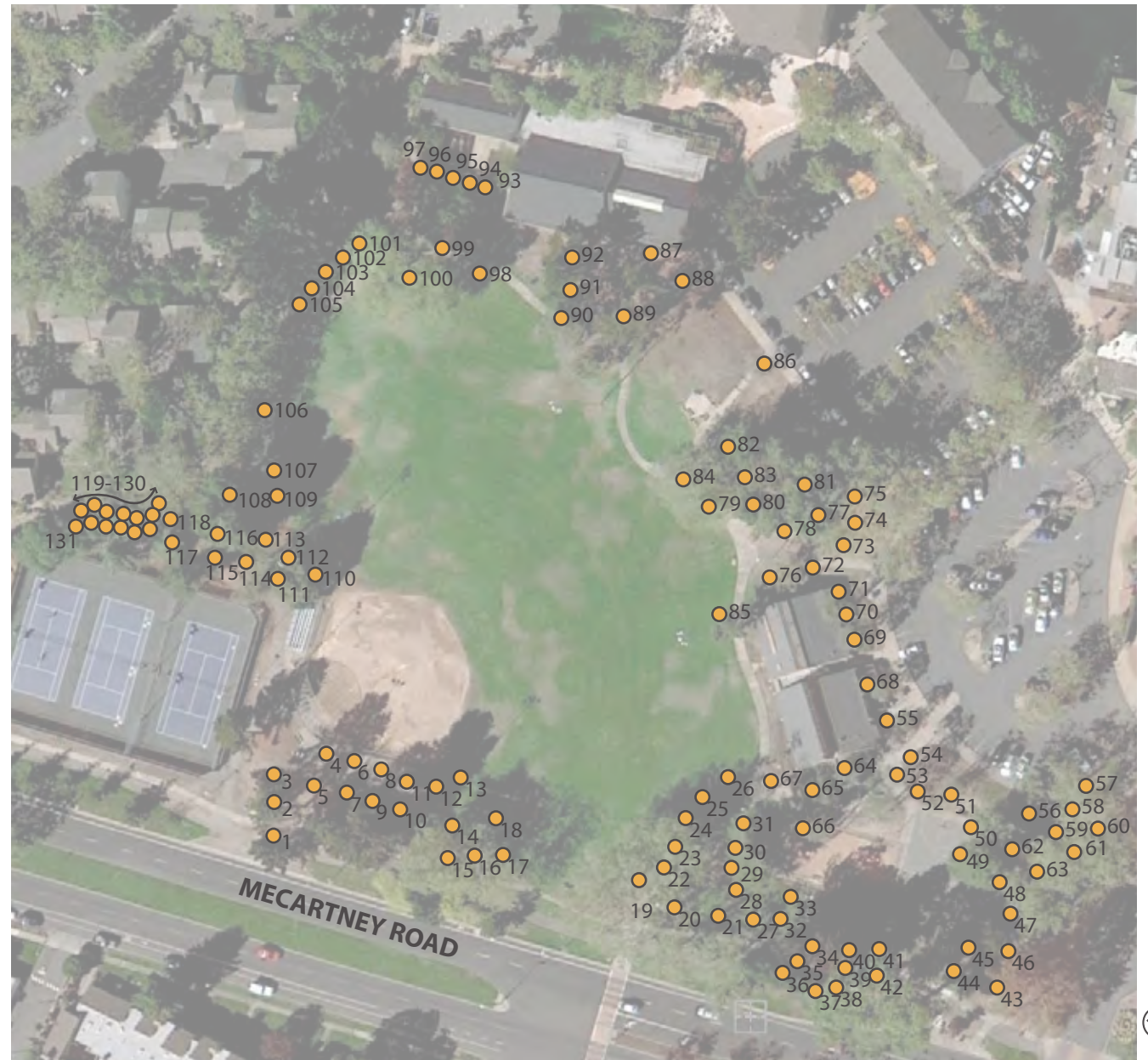

## TREE EVALUATION CHART

Tree #	Botanical Name	Common Name	DBH (inches)	Height (feet)	Health	Comments
1	Pinus radiata	Monterey Pine	50	70	A	On slope
2	Prunus cerasifera	Purple Leaf Plum	MT 20	25	A	
3	Prunus cerasifera	Purple Leaf Plum	MT 20	25	A	
4	Pinus radiata	Monterey Pine	50	65	A	Some codominance, on slope
5	Pinus radiata	Monterey Pine	50	65	A	Some codominance, on slope
6	Pinus radiata	Monterey Pine	50	65	A	On slope
7	Pinus radiata	Monterey Pine	50	65	A	Some codominance, on slope
8	Pinus radiata	Monterey Pine	50	65	A	On slope
9	Pinus radiata	Monterey Pine	50	65	A	Some codominance, on slope
10	Pinus radiata	Monterey Pine	50	65	A	On slope
11	Pinus radiata	Monterey Pine	50	65	A	Some codominance, on slope
12	Pinus radiata	Monterey Pine	50	65	A	Some codominance, on slope
13	Prunus cerasifera	Purple Leaf Plum	MT 4-6	25	A	On slope
14	Prunus cerasifera	Purple Leaf Plum	MT 4-6	25	A	On slope
15	Platanus acerifolia	London Plane Tree	40	65	A	Long grass at base
16	Platanus acerifolia	London Plane Tree	40	65	A	Long grass at base
17	Platanus acerifolia	London Plane Tree	40	65	A	Long grass at base
18	Platanus acerifolia	London Plane Tree	16	40	A	Lean, spindly
19	Platanus acerifolia	London Plane Tree	36	60	A	
20	Platanus acerifolia	London Plane Tree	20	50	A	
21	Platanus acerifolia	London Plane Tree	36	60	A	
22	Platanus acerifolia	London Plane Tree	36	60	A	
23	Platanus acerifolia	London Plane Tree	20	50	A	
24	Platanus acerifolia	London Plane Tree	36	60	A	
25	Platanus acerifolia	London Plane Tree	36	60	A	
26	Platanus acerifolia	London Plane Tree	36	60	A	
27	Platanus acerifolia	London Plane Tree	25	60	A	
28	Platanus acerifolia	London Plane Tree	25	55	A	
29	Platanus acerifolia	London Plane Tree	25	55	A	
30	Platanus acerifolia	London Plane Tree	25	60	A	



# Leydecker Park

## TREE EVALUATION CHART CONTINUED...

Tree #	Botanical Name	Common Name	DBH (inches)	Height (feet)	Health	Comments
31	Platanus acerifolia	London Plane Tree	16	50	A	Blackberries at base
32	Platanus acerifolia	London Plane Tree	16	50	A	
33	Platanus acerifolia	London Plane Tree	25	55	A	
34	Sequoia sempervirens	Coast Redwood	30	70	A	Grove conditions
35	Sequoia sempervirens	Coast Redwood	30	70	A	Grove conditions
36	Sequoia sempervirens	Coast Redwood	30	70	A	Grove conditions
37	Sequoia sempervirens	Coast Redwood	30	70	A	Grove conditions
38	Sequoia sempervirens	Coast Redwood	25	70	A	Grove conditions
39	Sequoia sempervirens	Coast Redwood	25	70	A	Grove conditions
40	Sequoia sempervirens	Coast Redwood	20	70	A	Grove conditions
41	Sequoia sempervirens	Coast Redwood	30	70	A	Grove conditions
42	Sequoia sempervirens	Coast Redwood	20	70	A	Grove conditions
43	Pinus radiata	Monterey Pine	50	65	A	On slight slope, close to sidewalk
44	Pinus radiata	Monterey Pine	40	70	A/B	Unbalanced crown, on slight slope, close to sidewalk
45	Liriodendron tulipifera	Tulip Poplar	72	80	B/C	Exposed roots, not enough space between sidewalks
46	Liriodendron tulipifera	Tulip Poplar	72	80	B/C	Exposed roots, not enough space between sidewalks
47	Prunus cerasifera	Purple Leaf Plum	8	15	B	Spindly, needs pruning
48	Prunus cerasifera	Purple Leaf Plum	8	15	B	Spindly, needs pruning
49	Prunus cerasifera	Purple Leaf Plum	8	18	B	Spindly, needs pruning
50	Prunus cerasifera	Purple Leaf Plum	8	15	B	Spindly, needs pruning
51	Prunus cerasifera	Purple Leaf Plum	8	17	B	Spindly, needs pruning
52	Prunus cerasifera	Purple Leaf Plum	8	20	B	Spindly, needs pruning
53	Pinus radiata	Monterey Pine	8	15	A	
54	Pinus radiata	Monterey Pine	6	15	A	Slight lean
55	Pinus radiata	Monterey Pine	45	40	C	Serious lean, pitch
56	Pinus radiata	Monterey Pine	36	50	B	Trunk wound
57	Pinus radiata	Monterey Pine	40	40	A	
58	Pinus radiata	Monterey Pine	40	40	A	
59	Platanus acerifolia	London Plane Tree	50	65	A	On slope

## TREE EVALUATION CHART CONTINUED...

Tree #	Botanical Name	Common Name	DBH (inches)	Height (feet)	Health	Comments
60	Platanus acerifolia	London Plane Tree	50	65	A	On slope
61	Celtis sinensis	Chinese Hackberry	50	45	Dead	Lawn at base, edge of basketball court
62	Celtis sinensis	Chinese Hackberry	24	45	Dead	Lawn at base, edge of basketball court
63	Celtis sinensis	Chinese Hackberry	24	45	C	Declining health
64	Celtis sinensis	Chinese Hackberry	24	60	B	Close to other declining hackberries
65	Platanus acerifolia	London Plane Tree		30	C	
66	Platanus acerifolia	London Plane Tree	28	30	C	
67	Platanus acerifolia	London Plane Tree	20, 16	45	B	
68	Ulmus americana	American Elm	30	50	A	
69	Ulmus parvifolia	Chinese Elm	24	50	A	Close to building
70	Ulmus parvifolia	Chinese Elm	30	50	A	New bark mulch at base
71	Ulmus parvifolia	Chinese Elm	30	50	A	Ivy removed from trunk
72	Ulmus parvifolia	Chinese Elm	30	50	A	Ivy removed from trunk
73	Platanus acerifolia	London Plane Tree	24	60	A	On slope
74	Platanus acerifolia	London Plane Tree	30	60	A	On slope
75	Platanus acerifolia	London Plane Tree	24	60	A	On slope
76	Platanus acerifolia	London Plane Tree	24	60	A	On slope
77	Pinus radiata	Monterey Pine	24	65	A/B	Leaning, on slope
78	Pinus radiata	Monterey Pine	24	65	A/B	Leaning, on slope
79	Pinus radiata	Monterey Pine	45	65	A/B	Leaning, on slope
80	Pinus radiata	Monterey Pine	30	65	A/B	Leaning, on slope
81	Pinus radiata	Monterey Pine	24	65	A/B	Some die-back, on slope
82	Platanus acerifolia	London Plane Tree	30	65	A/B	Leaning, in planter box
83	Platanus acerifolia	London Plane Tree	30	65	A/B	Leaning, in planter box
84	Platanus acerifolia	London Plane Tree	30	65	A/B	Leaning, in planter box
85	Ulmus parvifolia	Chinese Elm	40	60	A	Slight lean, close to building
86	Ulmus parvifolia	Chinese Elm	30	45	A	Headed, on slope, dry all around
87	Pinus radiata	Monterey Pine	40	50	A/B	Unbalanced crown, on slope, dry all around
88	Pinus radiata	Monterey Pine	40	50	A/B	Unbalanced crown, on slope, dry all around
89	Ulmus parvifolia	Chinese Elm	20	30	B/C	Trunk wounds, headed

# Leydecker Park

## TREE EVALUATION CHART CONTINUED...

Tree #	Botanical Name	Common Name	DBH (inches)	Height (feet)	Health	Comments
90	Ulmus parvifolia	Chinese Elm	40	40	A	
91	Ulmus parvifolia	Chinese Elm	45	40	A	Growing into light pole
92	Pinus radiata	Monterey Pine	30	50	B	Unbalanced crown, many dead branches
93	Pinus radiata	Monterey Pine	40	50	B	Unbalanced crown, many dead branches
94	Prunus cerasifera	Purple Leaf Plum	MT 6	20	A	Close to fence
95	Prunus cerasifera	Purple Leaf Plum	MT 10	20	A	
96	Prunus cerasifera	Purple Leaf Plum	MT 4	20	A	
97	Prunus cerasifera	Purple Leaf Plum	MT 6	20	A	
98	Platanus acerifolia	London Plane Tree	45	60	A	
99	Platanus acerifolia	London Plane Tree	24	60	A	
100	Platanus acerifolia	London Plane Tree	24	60	A	
101	Prunus cerasifera	Purple Leaf Plum	MT 6	20	B	Leaning, needs pruning
102	Prunus cerasifera	Purple Leaf Plum	MT 4	15	B	Some die-back
103	Prunus cerasifera	Purple Leaf Plum	MT 10	20	B	Some dead branches
104	Prunus cerasifera	Purple Leaf Plum	MT 6	20	B	
105	Prunus cerasifera	Purple Leaf Plum	MT 6	20	B	
106	Platanus acerifolia	London Plane Tree	24	55	A	
107	Platanus acerifolia	London Plane Tree	24	55	A	
108	Platanus acerifolia	London Plane Tree	24	55	A	
109	Platanus acerifolia	London Plane Tree	24	55	A	
110	Ulmus parvifolia	Chinese Elm	50	50	A	
111	Ulmus parvifolia	Chinese Elm	40	45	B	Leaning, some die-back, on a slope
112	Ulmus parvifolia	Chinese Elm	40	45	B	Leaning, some die-back, on a slope
113	Pinus radiata	Monterey Pine	50	60	B	Leaning, some die-back, on a slope
114	Pinus radiata	Monterey Pine	50	60	B	Leaning, some die-back, on a slope
115	Pinus radiata	Monterey Pine	50	60	B	Leaning, some die-back, on a slope
116	Pinus radiata	Monterey Pine	50	60	B	Leaning, some die-back, on a slope
117	Myoporum laetum	Myoporum	MT 24	30	C	Gnarled leaves
118	Pinus radiata	Monterey Pine	45	65	B	Unbalanced crown, on a slope
119	Myoporum laetum	Myoporum	MT 4	35	C	Gnarled leaves

## TREE EVALUATION CHART CONTINUED...

Tree #	Botanical Name	Common Name	DBH (inches)	Height (feet)	Health	Comments
120	Myoporum laetum	Myoporum	MT 6	35	C	Gnarled leaves
121	Myoporum laetum	Myoporum	MT 10	35	C	Gnarled leaves
122	Myoporum laetum	Myoporum	MT 6	35	C	Gnarled leaves
123	Myoporum laetum	Myoporum	MT 4	35	C	Gnarled leaves
124	Myoporum laetum	Myoporum	MT 4	35	C	Gnarled leaves
125	Myoporum laetum	Myoporum	MT 10	35	C	Gnarled leaves
126	Myoporum laetum	Myoporum	MT 10	35	C	Gnarled leaves
127	Myoporum laetum	Myoporum	MT 6	35	C	Gnarled leaves
128	Myoporum laetum	Myoporum	MT 4	35	C	Gnarled leaves
129	Myoporum laetum	Myoporum	MT 4	35	C	Gnarled leaves
130	Myoporum laetum	Myoporum	MT 4	35	C	Gnarled leaves
131	Pittosporum undulatum	Victorian Box	MT 4-6	30	A	

# Lincoln Park

## Summary

Location: 1450 High Street

Number of Trees: 148

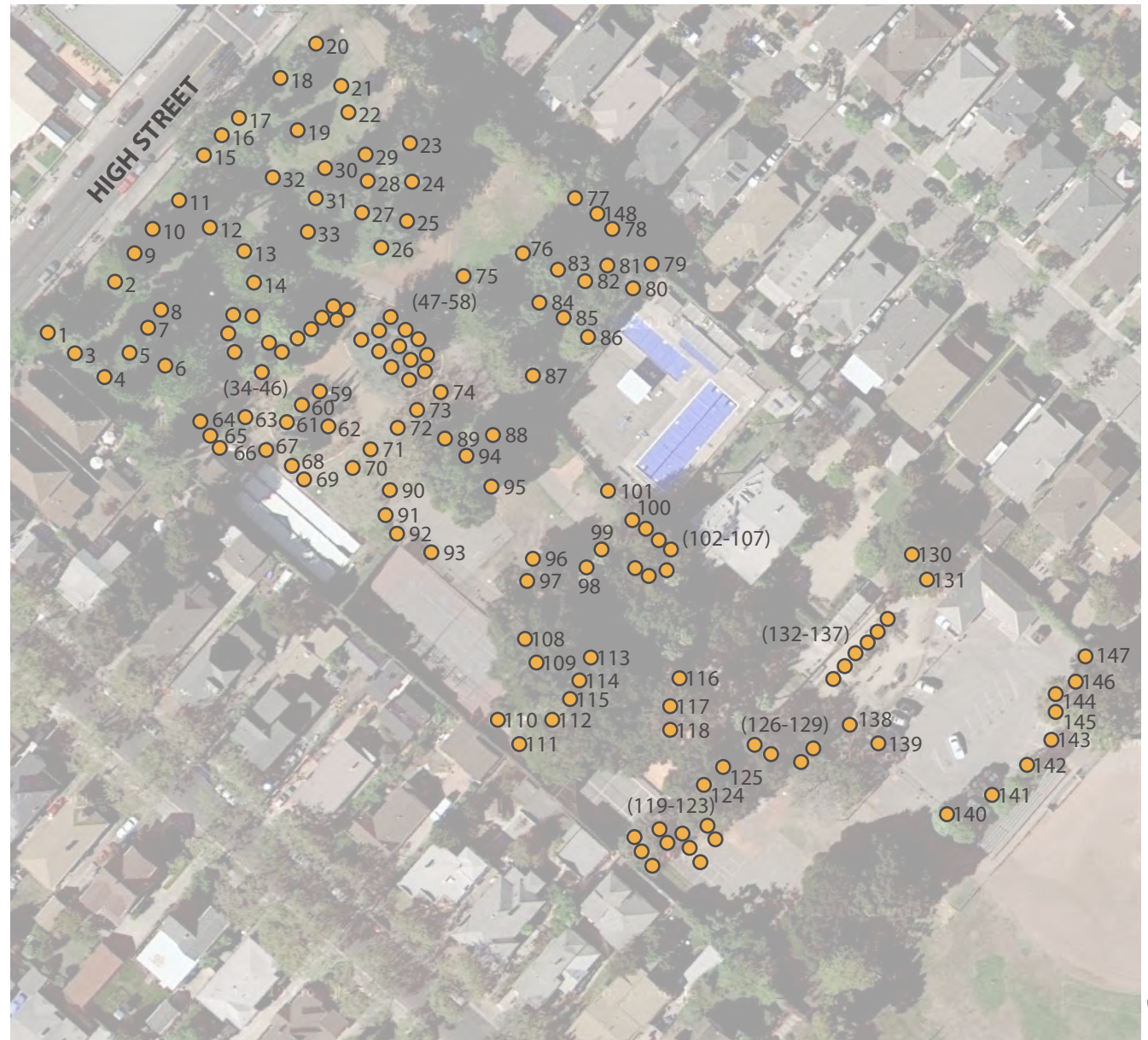
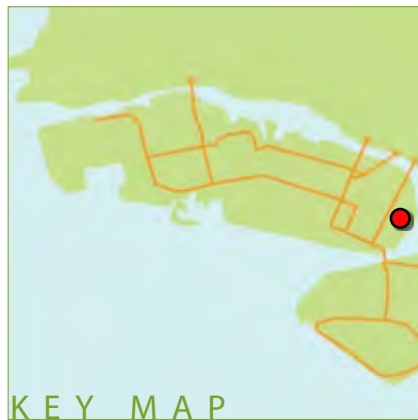

## TREE EVALUATION CHART

Tree #	Botanical Name	Common Name	DBH (inches)	Height (feet)	Health	Comments
1	<i>Robinia pseudoacacia</i>	Black Locust	18	35	B	Three trunks, roots growing into nearby fence
2	<i>Pittosporum crassifolium</i>	Karo	6	15	A	Needs pruning
3	<i>Metasequoia glyptostroboides</i>	Dawn Redwood	24	35	B	Running into tree #1
4	<i>Sequoia sempervirens</i>	Coast Redwood	35	80	B	Tree suckers
5	<i>Pinus sylvestris</i>	Scots Pine	24	50	B	Slight lean, some dead lower branches
6	<i>Chamaecyparis lawsoniana</i>	Port Orford Cedar	48	70	B	Leaning, many trunk wounds and broken branches
7	<i>Liquidambar styraciflua</i>	Sweet Gum	24	30	A	Codominant trunk
8	<i>Araucaria bidwillii</i>	Bunya-Bunya	60	80	B	Top branches spindly, significant lean
9	<i>Pittosporum crassifolium</i>	Karo	MT 3 avg.	12	B	Blackened leaves
10	<i>Pittosporum crassifolium</i>	Karo	Removed			(Since 2001 tree survey)
11	<i>Pittosporum crassifolium</i>	Karo	Removed			(Since 2001 tree survey)
12	<i>Prunus pendula</i>	Weeping Cherry	18	12	B	Appears to have been headed, weak branch structure
13	<i>Araucaria araucana</i>	Monkey Puzzle	24	50	B	Severe lean, bulging roots
14	<i>Araucaria heterophylla</i>	Norfolk Island Pine	48	80	A	Some root exposure
15	<i>Prunus pendula</i>	Weeping Cherry	6	8	B	Root exposure, planted in depression
16	<i>Pittosporum crassifolium</i>	Karo	MT 3 avg.	15	B	Broken branches, twisting around each other
17	<i>Pittosporum crassifolium</i>	Karo	4	15	B	Central wound, gnarled branches
18	<i>Metasequoia glyptostroboides</i>	Dawn Redwood	Removed			(Since 2001 tree survey)
19	<i>Pinus radiata</i>	Monterey Pine	Removed			(Since 2001 tree survey)
20	<i>Myoporum laetum</i>	Myoporum	36	45	C	Suffocated by vines, too close to pathway and fence
21	<i>Quercus agrifolia</i>	Coast Live Oak	72	50	B	Half of tree is strangled by vines
22	<i>Quercus agrifolia</i>	Coast Live Oak	72	50	A	Some scarification at trunk base
23	<i>Sequoia sempervirens</i>	Coast Redwood	72	80	B	Some broken branches and exposed roots
24	<i>Sequoia sempervirens</i>	Coast Redwood	18	35	A	Slight lean
25	<i>Cedrus deodara</i>	Deodar Cedar	60	70	B	Included branches, leans south
26	<i>Sequoia sempervirens</i>	Coast Redwood	40	65	A	
27	<i>Sequoia sempervirens</i>	Coast Redwood	84	85	B	Some root warts and mold at base
28	<i>Sequoia sempervirens</i>	Coast Redwood	18	35	A	Some exposed roots, spindly

## Lincoln Park

## TREE EVALUATION CHART CONTINUED...

Tree #	Botanical Name	Common Name	DBH (inches)	Height (feet)	Health	Comments
29	<i>Sequoia sempervirens</i>	Coast Redwood	Removed			(Since 2001 tree survey)
30	<i>Pinus canariensis</i>	Canary Island Pine	24	40	A	Slightly one-sided
31	<i>Metasequoia glyptostroboides</i>	Dawn Redwood	12	35	A	
32	<i>Magnolia grandiflora</i>	Southern Magnolia	8	25	A	Planted in depression
33	<i>Prunus pendula</i>	Weeping Cherry	12	18	B	One broken branch, bad pruning
34	<i>Magnolia grandiflora</i>	Southern Magnolia	30	35	A	Some inclusion
35	<i>Thuja orientalis</i>	Oriental Arborvitae	10	20	A	Bad pruning, spindly
36	<i>Thuja orientalis</i>	Oriental Arborvitae	7	10	B	Crook in trunk
37	<i>Picea pungens</i>	Colorado Blue Spruce	6	20	B	Some die-back
38	<i>Ilex aquifolium</i>	English Holly	10	20	B	Codominant leaders, included bark
39	<i>Ilex aquifolium</i>	English Holly	8	20	A	
40	<i>Pinus mugo</i>	Mugo Pine	Removed			(Since 2001 tree survey)
41	<i>Ilex aquifolium</i>	English Holly	10	15	B	Many dead branches
42	<i>Ilex aquifolium</i>	English Holly	Removed			(Since 2001 tree survey)
43	<i>Juniperus chinensis</i> 'Torulosa'	Hollywood Juniper	12	20	B	Serious lean, too close to the building
44	<i>Jugans regia</i>	English Walnut	8	15	B	No leader, broken branches, close to other trees
45	<i>Acer palmatum</i>	Japanese Maple	5	12	B	Root crown, staked to control trunk bend
46	<i>Sequoia sempervirens</i>	Coast Redwood	24	35	A	
47	<i>Eugenia myrtifolia</i>	Brush Cherry	12	35	B	Included main branches, some die-back
48	<i>Eugenia myrtifolia</i>	Brush Cherry	10	35	B	
49	<i>Eugenia myrtifolia</i>	Brush Cherry	8	30	B	Decay in trunk
50	<i>Eugenia myrtifolia</i>	Brush Cherry	8	30	A	Lean
51	<i>Eugenia myrtifolia</i>	Brush Cherry	8	30	B	Wound from branch break
52	<i>Eugenia myrtifolia</i>	Brush Cherry	8	30	A	
53	<i>Eugenia myrtifolia</i>	Brush Cherry	7	30	A	
54	<i>Eugenia myrtifolia</i>	Brush Cherry	9	30	C	Serious trunk cavity with decay
55	<i>Eugenia myrtifolia</i>	Brush Cherry	8	30	B/C	Beginning trunk decay
56	<i>Eugenia myrtifolia</i>	Brush Cherry	9	30	A	

## TREE EVALUATION CHART CONTINUED...

Tree #	Botanical Name	Common Name	DBH (inches)	Height (feet)	Health	Comments
57	<i>Pittosporum undulatum</i>	Victorian Box	MT 6 avg.	20	B	Bad pruning, wounds with potential for decay
58	<i>Jacaranda mimosifolia</i>	Jacaranda	12	30	B	Competing with neighboring tree
59	<i>Photinia fraseri</i>	Fraser Photinia	MT	15	A	One-sided
60	<i>Photinia fraseri</i>	Fraser Photinia	MT	15	A	
61	<i>Photinia fraseri</i>	Fraser Photinia	MT	15	B	Bent trunk
62	<i>Photinia fraseri</i>	Fraser Photinia	MT	15	A	
63	<i>Photinia fraseri</i>	Fraser Photinia	MT	15	A	
64	<i>Photinia fraseri</i>	Fraser Photinia	Removed			(Since 2001 tree survey)
65	<i>Photinia fraseri</i>	Fraser Photinia	Removed			(Since 2001 tree survey)
66	<i>Photinia fraseri</i>	Fraser Photinia	Removed			(Since 2001 tree survey)
67	<i>Cupressus sempervirens</i>	Italian Cypress	4	30	A	
68	<i>Cupressus sempervirens</i>	Italian Cypress	4	30	A	
69	<i>Cupressus sempervirens</i>	Italian Cypress	4	30	A	
70	<i>Cupressus sempervirens</i>	Italian Cypress	4	30	B	Stake tube is strangling tree
71	<i>Cupressus sempervirens</i>	Italian Cypress	4	30	A	
72	<i>Picea engelmannii</i>	Engelman Spruce	48	40	B	Compacted soil, potential split, pitch and low wounds
73	<i>Picea engelmannii</i>	Engelman Spruce	Removed			(Since 2001 tree survey)
74	<i>Picea engelmannii</i>	Engelman Spruce	Removed			(Since 2001 tree survey)
75	<i>Pinus radiata</i>	Monterey Pine	Removed			(Since 2001 tree survey)
76	<i>Calocedrus decurrens</i>	Incense Cedar	Removed			(Since 2001 tree survey)
77	<i>Cercis occidentalis</i>	Eastern Redbud	Removed			(Since 2001 tree survey)
78	<i>Liquidambar styraciflua</i>	Sweetgum	16	65	A	Broken out top
79	<i>Ligustrum lucidum</i>	Glossy Privet	Shrub			
80	<i>Ligustrum lucidum</i>	Glossy Privet	Shrub			
81	<i>Quercus agrifolia</i>	Coast Live Oak	84	70	B	Included bark
82	<i>Liquidambar styraciflua</i>	Sweetgum	48	65	A	Exposed roots and codominance
83	<i>Sequoia gigantea</i>	Giant Sequoia	Removed			(Since 2001 tree survey)
84	<i>Sequoia sempervirens</i>	Coast Redwood	36	60	A	Some decay
85	<i>Sequoia gigantea</i>	Giant Sequoia	72	60	A	
86	<i>Aesculus hippocastanum</i>	European Horse Chestnut	36	50	A	Some leaning



Lincoln Park

TREE EVALUATION CHART CONTINUED...

Tree #	Botanical Name	Common Name	DBH (inches)	Height (feet)	Health	Comments
87	<i>Chamaecyparis lawsoniana</i>	Port Orford Cedar	72	50	A	
88	<i>Ficus elastica</i>	Rubber Tree	96	50	B/C	Serious break on one side at base
89	<i>Platanus acerifolia</i>	London Plane Tree	48	45	B	Looks weak, few leaves
90	<i>Platanus acerifolia</i>	London Plane Tree	48	45	B	Included bark
91	Replaced with unknown		4	8	B	Root rot, needs to be staked
92	<i>Acer palmatum</i>	Japanese Maple	MT 3 avg.	10	B	Some decay, bad pruning
93	<i>Acer palmatum</i>	Japanese Maple	Removed			(Since 2001 tree survey)
94	<i>Sequoia sempervirens</i>	Coast Redwood	Removed			(Since 2001 tree survey)
95	<i>Quercus agrifolia</i>	Coast Live Oak	48	35	B	Leaning
96	<i>Quercus agrifolia</i>	Coast Live Oak	MT 36-60	30	B	Leaning
97	<i>Quercus agrifolia</i>	Coast Live Oak	60	30	C	Major decay
98	<i>Quercus agrifolia</i>	Coast Live Oak	60	30	A	
99	<i>Washingtonia robusta</i>	Mexican Fan Palm	24	95	A	
100	<i>Washingtonia robusta</i>	Mexican Fan Palm	Removed			(Since 2001 tree survey)
101	<i>Pinus radiata</i>	Monterey Pine	Removed			(Since 2001 tree survey)
102	<i>Quercus agrifolia</i>	Coast Live Oak	60	30	A	
103	<i>Washingtonia robusta</i>	Mexican Fan Palm	Removed			(Since 2001 tree survey)
104	<i>Washingtonia robusta</i>	Mexican Fan Palm	12	100	A	
105	<i>Quercus agrifolia</i>	Coast Live Oak	36	30	A/B	Leaning south
106	<i>Washingtonia robusta</i>	Mexican Fan Palm	12	100	A	
107	<i>Quercus agrifolia</i>	Coast Live Oak	40	30	A	Some sap on trunk
108	<i>Quercus agrifolia</i>	Coast Live Oak	Removed			(Since 2001 tree survey)
109	<i>Quercus agrifolia</i>	Coast Live Oak	12	30	B	Slight lean
110	<i>Quercus agrifolia</i>	Coast Live Oak	19	20	C	Planted in sand, lean, root suckers
111	<i>Quercus agrifolia</i>	Coast Live Oak	Removed			(Since 2001 tree survey)
112	<i>Quercus agrifolia</i>	Coast Live Oak	Removed			(Since 2001 tree survey)
113	<i>Quercus agrifolia</i>	Coast Live Oak	48	35	A	Slight lean
114	<i>Quercus agrifolia</i>	Coast Live Oak	40	35	A	
115	<i>Quercus agrifolia</i>	Coast Live Oak	48	30	A	
116	<i>Pinus radiata</i>	Monterey Pine	60	40	A	

## TREE EVALUATION CHART CONTINUED...

Tree #	Botanical Name	Common Name	DBH (inches)	Height (feet)	Health	Comments
117	Quercus agrifolia	Coast Live Oak	36	25	A	
118	Quercus agrifolia	Coast Live Oak	36	25	B	Serious lean, roots breaking asphalt
119	Quercus agrifolia	Coast Live Oak	Removed			(Since 2001 tree survey)
120	Cordyline australis	Cabbage Tree	MT (11+) 6 avg.	15	B	Many broken stems
121	Quercus agrifolia	Coast Live Oak	24	25	A	
122	Liquidambar styraciflua	Sweet Gum	24	30	A	Leaning due to soccer screen
123	Platanus acerifolia	London Plane Tree	20	30	A	No lead, needs pruning
124	Quercus agrifolia	Coast Live Oak	26	25	A/B	Compacted soil
125	Quercus agrifolia	Coast Live Oak	48	25	4	
126	Quercus agrifolia	Coast Live Oak	Removed			(Since 2001 tree survey)
127	Quercus agrifolia	Coast Live Oak	36	25	B	Lean, close to building
128	Washingtonia robusta	Mexican Fan Palm	24	100	A	
129	Washingtonia robusta	Mexican Fan Palm	28	100	A	
130	Quercus agrifolia	Coast Live Oak	40	40	A	Some slight decay
131	Acacia melanoxylon	Blackwood Acacia	Removed			(Since 2001 tree survey)
132	Tilia tomentosa	Silver Linden	4	15	A	
133	Tilia tomentosa	Silver Linden	6	15	B	No leader, significant lean
134	Tilia tomentosa	Silver Linden	5	15	A	
135	Tilia tomentosa	Silver Linden	4	18	B	Aphids
136	Tilia tomentosa	Silver Linden	3	9	A	Aphids
137	Tilia tomentosa	Silver Linden	Removed			(Since 2001 tree survey)
138	Photinia fraseri	Fraser Photinia	4	8	B	Some decay and circling roots
139	Tristania conferta	Brisbane Box	14	35	A	
140	Tristania conferta	Brisbane Box	14	35	A	
141	Tristania conferta	Brisbane Box	14	35	A	
142	Tristania conferta	Brisbane Box	14	35	A	
143	Tristania conferta	Brisbane Box	14	35	A	
144	Liquidambar styraciflua	Sweet Gum	12	30	A	
145	Liquidambar styraciflua	Sweet Gum	12	30	A	

Lincoln Park

TREE EVALUATION CHART CONTINUED...

Tree #	Botanical Name	Common Name	DBH (inches)	Height (feet)	Health	Comments
146	Liquidambar styraciflua	Sweet Gum	12	30	A	
147	Podocarpus gracilior	American Fern Pine	Removed			(Since 2001 tree survey)
148	Calocedrus decurrens	Incense Cedar	12	20	A	



# Littlejohn Park

## Summary

Location: 1401 Pacific Avenue

Number of Trees: 139



## TREE EVALUATION CHART

Tree #	Botanical Name	Common Name	DBH (inches)	Height (feet)	Health	Comments
1	<i>Pinus radiata</i>	Monterey Pine	50	70	B	Serious lean
2	<i>Pinus radiata</i>	Monterey Pine	12	60	B/C	No new growth, weak structure
3	<i>Pinus radiata</i>	Monterey Pine	20	65	B	Crooked trunk, unbalanced
4	<i>Pinus radiata</i>	Monterey Pine	30	65	A	
5	<i>Pinus radiata</i>	Monterey Pine	30	65	B	Leaning
6	<i>Liriodendron tulipifera</i>	Tulip Poplar	40	80	A	Leaning
7	<i>Pinus radiata</i>	Monterey Pine	36	65	A/B	Poor branch structure
8	<i>Pinus radiata</i>	Monterey Pine	32	70	B	Lean, bad branch structure
9	<i>Pinus radiata</i>	Monterey Pine	30	65	B	Some dieback
10	<i>Pinus radiata</i>	Monterey Pine	24	50	C	Significant lean, on slope, near telephone lines
11	<i>Pinus radiata</i>	Monterey Pine	30	60	B/C	Unbalanced crown, lean, on slope, near telephone lines
12	<i>Pinus radiata</i>	Monterey Pine	40	65	A/B	On slope, near telephone lines
13	<i>Pinus radiata</i>	Monterey Pine	30	60	A/B	On slope, near telephone lines
14	<i>Pinus radiata</i>	Monterey Pine	32	65	A/B	Some trunk scars and dieback
15	<i>Pinus radiata</i>	Monterey Pine	24	50	C	Bad pruning, trunk curling
16	<i>Pinus radiata</i>	Monterey Pine	40	70	A	On slope, near telephone lines
17	<i>Pinus radiata</i>	Monterey Pine	48	80	A/B	On slope, near telephone lines
18	<i>Pinus radiata</i>	Monterey Pine	72	80	B	Wounds and bulges, on slope, near telephone lines
19	<i>Pinus radiata</i>	Monterey Pine	65	80	A	Large tree, on slope, near telephone lines
20	<i>Platanus acerifolia</i>	London Plane Tree	8	30	B	Suffocated by pine trees
21	<i>Platanus acerifolia</i>	London Plane Tree	12	60	A	Some dieback
22	<i>Pinus radiata</i>	Monterey Pine	30	60	A	End weight reduction, deadwood
23	<i>Pinus radiata</i>	Monterey Pine	40	80	B/C	Significant lean over tables, near picnic table area
24	<i>Pinus radiata</i>	Monterey Pine	45	90	A	Reddish bark
25	<i>Platanus acerifolia</i>	London Plane Tree	10	75	A	Splindly
26	<i>Pinus radiata</i>	Monterey Pine	40	90	A/B	Unbalanced crown, lean, on slope, near telephone lines
27	<i>Pinus radiata</i>	Monterey Pine	30	90	B	
28	<i>Pinus radiata</i>	Monterey Pine	30	90	B	Near picnic table area
29	<i>Pinus radiata</i>	Monterey Pine	40	80	B	Weak attachments, near picnic table area

# Littlejohn Park

## TREE EVALUATION CHART CONTINUED...

Tree #	Botanical Name	Common Name	DBH (inches)	Height (feet)	Health	Comments
30	Pinus radiata	Monterey Pine	40	70	A	On slope, near telephone lines
31	Pinus radiata	Monterey Pine	45	100	A	Unbalanced crown
32	Pinus radiata	Monterey Pine	45	90	A	
33	Quercus suber	Cork Oak	55	50	A	Hanging over building
34	Liquidambar styraciflua	Sweet Gum	40	95	A	On slight slope
35	Liquidambar styraciflua	Sweet Gum	40	95	A	One broken limb, needs pruning
36	Liquidambar styraciflua	Sweet Gum	40	95	A	
37	Liquidambar styraciflua	Sweet Gum	4	40	A	Stake has fallen
38	Liquidambar styraciflua	Sweet Gum	6	45	A	Codominant, included bark
39	Liquidambar styraciflua	Sweet Gum	6	50	A	
40	Liriodendron tulipifera	Tulip Poplar	40	90	A	Exposed roots, some dieback
41	Liriodendron tulipifera	Tulip Poplar	40	90	A	On slope
42	Liriodendron tulipifera	Tulip Poplar	34	90	B	Splindly, some sort of foreign growth
43	Liriodendron tulipifera	Tulip Poplar	45	90	A	Some decay
44	Liriodendron tulipifera	Tulip Poplar	60	85	A	Ivy on trunk
45	Pyrus kawakamii	Evergreen Pear	24	35	A/B	Unbalanced top, under large pine tree
46	Pinus radiata	Monterey Pine	60	80	A	On slight slope
47	Pinus radiata	Monterey Pine	40	80	A	
48	Pyrus kawakamii	Evergreen Pear	18	20	B	Some dead branches and crooked trunk
49	Pinus radiata	Monterey Pine	40	70	A	
50	Pinus radiata	Monterey Pine	34	80	A	Under power lines
51	Pinus radiata	Monterey Pine	42	80	A	Under power lines
52	Pinus radiata	Monterey Pine	30	80	A/B	Leaning trunk, exposed roots, under power lines
53	Pinus radiata	Monterey Pine	36	80	A	Under power lines
54	Liquidambar styraciflua	Sweet Gum	30	80	A	
55	Pinus radiata	Monterey Pine	50	90	A/B	Under power lines and on slope
56	Pinus radiata	Monterey Pine	30	90	A/b	One sided growth, under power lines and on slope
57	Pinus radiata	Monterey Pine	30	90	A/B	One sided growth, under power lines and on slope
58	Pinus radiata	Monterey Pine	36	90	A/b	One sided growth, under power lines and on slope

## TREE EVALUATION CHART CONTINUED...

Tree #	Botanical Name	Common Name	DBH (inches)	Height (feet)	Health	Comments
59	<i>Pinus radiata</i>	Monterey Pine	30	90	A	One sided growth, under power lines and on slope
60	<i>Liquidambar styraciflua</i>	Sweet Gum	36	95	A/B	Root crown
61	<i>Pinus radiata</i>	Monterey Pine	24	100	A	Root of #60 near base, under power lines and on slope
62	<i>Pinus radiata</i>	Monterey Pine	42	100	C	Broken branches close to falling, near basketball court
63	<i>Pinus radiata</i>	Monterey Pine	32	75	B	Headed, near basketball court
64	<i>Pinus radiata</i>	Monterey Pine	28	70	B	Headed, codominant trunk, near basketball court
65	<i>Platanus acerifolia</i>	London Plane Tree	32	30	C	Suffocated by pine trees, near basketball court
66	<i>Platanus acerifolia</i>	London Plane Tree	28	30	C	Suffocated by pine trees, near basketball court
67	<i>Platanus acerifolia</i>	London Plane Tree	20, 16	45	B	Codominant leaders
68	<i>Pinus radiata</i>	Monterey Pine	60	90	B/C	Large wound, under power lines and on slope
69	<i>Platanus acerifolia</i>	London Plane Tree	12	45	B/C	Suffocated by pine trees, under power lines and on slope
70	<i>Pinus radiata</i>	Monterey Pine	50	75	B	Leaning into power lines
71	<i>Pinus radiata</i>	Monterey Pine	24	70	B	Spindly, close to power lines
72	<i>Pinus radiata</i>	Monterey Pine	36	60	B	Crooked trunk and lean, growing into power lines and london plane tree
73	<i>Platanus acerifolia</i>	London Plane Tree	22	30	B/C	Growing into each other, suffocating under pine
74	<i>Platanus acerifolia</i>	London Plane Tree	6	40	B	Very spindly
75	<i>Sequoia sempervirens</i>	Coast Redwood	1	5	a	On slight slope
76	<i>Sequoia sempervirens</i>	Coast Redwood	1.5	7	A	Staked
77	<i>Sequoia sempervirens</i>	Coast Redwood	3.5	9	A	Support cage
78	<i>Sequoia sempervirens</i>	Coast Redwood	3.5	9	A	Support cage
79	<i>Sequoia sempervirens</i>	Coast Redwood	2	6	A	Staked
80	<i>Pinus radiata</i>	Monterey Pine	40	80	A/B	Exposed roots, dead branches, unbalanced
81	<i>Liquidambar styraciflua</i>	Sweet Gum	40	80	A/B	Split top, on slope
82	<i>Liquidambar styraciflua</i>	Sweet Gum	40	95	A	Exposed roots
83	<i>Pinus radiata</i>	Monterey Pine	50	45	B/C	Exposed roots, serious lean, under power lines
84	<i>Liquidambar styraciflua</i>	Sweet Gum	40	95	A	Some root crown
85	<i>Pinus radiata</i>	Monterey Pine	50	45	B/C	Exposed roots, serious lean, under power lines
86	<i>Pinus radiata</i>	Monterey Pine	55	85	A/B	Poor structure



Littlejohn Park

TREE EVALUATION CHART CONTINUED...

Tree #	Botanical Name	Common Name	DBH (inches)	Height (feet)	Health	Comments
87	Pinus radiata	Monterey Pine	55	85	A/B	Poor structure
88	Pinus radiata	Monterey Pine	24	100	A	
89	Pinus radiata	Monterey Pine	24	100	A	
90	Pinus radiata	Monterey Pine	24	100	A	
91	Pinus radiata	Monterey Pine	30	100	A	One-sided
92	Pinus radiata	Monterey Pine	36	100	A	
93	Liriodendron tulipifera	Tulip Poplar	40	100	A	
94	Liriodendron tulipifera	Tulip Poplar	24	100	A	Grove conditions
95	Pinus radiata	Monterey Pine	24	100	A	Grove conditions
96	Pinus radiata	Monterey Pine	40	100	A	Grove conditions
97	Pinus radiata	Monterey Pine	24	100		One-sided, grove conditions
98	Pinus radiata	Monterey Pine	24	100	A	Grove conditions
99	Pinus radiata	Monterey Pine	36	100	A	Codominance, grove conditions
100	Pinus radiata	Monterey Pine	21	100	A	Grove conditions
101	Pinus radiata	Monterey Pine	24	100	A	Grove conditions
102	Pinus radiata	Monterey Pine	32	100	A	Grove conditions
103	Pinus radiata	Monterey Pine	40	100	A/B	Some root crown, near picnic table area
104	Prunus cerasifera	Purple Leaf Plum	4	20	B	Poor staking, young, under other pines
105	Platanus acerifolia	London Plane Tree	30	80	A	
106	Pinus radiata	Monterey Pine	40	60	B	Reddish bark, unsafe structure
107	Liriodendron tulipifera	Tulip Poplar	24	30	B	Leaning, unbalanced, on slope
108	Pinus radiata	Monterey Pine	30	90	A	
109	Pinus radiata	Monterey Pine	45	80	B	Lean, hanging over road
110	Pyrus kawakamii	Evergreen Pear	18	40	C	Serious lean, root crown, hanging over road
111	Pyrus kawakamii	Evergreen Pear	26	60	B	Bad pruning
112	Pinus radiata	Monterey Pine	50	100	A	Needs pruning
113	Pinus radiata	Monterey Pine	50	100	A/B	Poor branch structure
114	Pinus radiata	Monterey Pine	24	100	A	
115	Pinus radiata	Monterey Pine	30	100	A	

TREE EVALUATION CHART CONTINUED...

Tree #	Botanical Name	Common Name	DBH (inches)	Height (feet)	Health	Comments
116	Sequoia sempervirens	Coast Redwood	2	9	A	Crooked trunk, caged support
117	Sequoia sempervirens	Coast Redwood	3	11	A	Caged support
118	Sequoia sempervirens	Coast Redwood	1	3.5	A	Caged support
119	Pinus radiata	Monterey Pine	72	95	B	Excessive pitch, codominance
120	Pyrus kawakamii	Evergreen Pear	30	40	B	Leaning, broken branches
121	Liriodendron tulipifera	Tulip Poplar	40	90	A	
122	Liriodendron tulipifera	Tulip Poplar	20	70	A/B	Some dead branches , near light fixture
123	Liriodendron tulipifera	Tulip Poplar	50	110	A	
124	Liriodendron tulipifera	Tulip Poplar	40	100	A	
125	Pinus radiata	Monterey Pine	38	100	A	
126	Pinus radiata	Monterey Pine	38	100	A	
127	Pinus radiata	Monterey Pine	38	100	A	
128	Pinus radiata	Monterey Pine	38	100	A	
129	Pinus radiata	Monterey Pine	38	100	A	
130	Pinus radiata	Monterey Pine	38	100	A/B	Gnarled trunks
131	Pinus radiata	Monterey Pine	38	100	A/B	Gnarled trunks
132	Pinus radiata	Monterey Pine	38	100	A/B	Gnarled trunks
133	Pinus radiata	Monterey Pine	38	100	A/B	Gnarled trunks
134	Pinus radiata	Monterey Pine	38	100	A/B	Gnarled trunks
135	Pinus radiata	Monterey Pine	36	100	A	Behind backstop
136	Pinus radiata	Monterey Pine	36	100	A	Behind backstop
137	Pinus radiata	Monterey Pine	36	100	A	Behind backstop
138	Pyrus kawakamii	Evergreen Pear	6	12	A	Staked
139	Pyrus kawakamii	Evergreen Pear	5	15	A	Staked

# Longfellow Park

## Summary

Location: 520 Lincoln Avenue

Number of Trees: 39



TREE EVALUATION CHART

Tree #	Botanical Name	Common Name	DBH (inches)	Height (feet)	Health	Comments
1	Maytenus boaria	Mayten	4	10	A	Slight lean, in planter cut-out
2	Maytenus boaria	Mayten	6	12	A	In planter cut-out
3	Maytenus boaria	Mayten	4	15	A	In planter cut-out
4	Maytenus boaria	Mayten	5	15	A	Slight lean, in planter cut-out
5	Maytenus boaria	Mayten	0.5	3	A	Very young
6	Ilex aquifolium	English Holly	30	15	A	
7	Ilex aquifolium	English Holly	30	15	A	
8	Maytenus boaria	Mayten	36	30	B	Severe lean
9	Ficus macrophylla	Moreton Bay Fig	36	45	A/B	Roots cracking sidewalk, planter too small
10	Ficus macrophylla	Moreton Bay Fig	36	45	A/B	Roots cracking sidewalk, planter too small
11	Ficus macrophylla	Moreton Bay Fig	36	45	A/B	Roots cracking sidewalk, planter too small
12	Ficus macrophylla	Moreton Bay Fig	36	45	A/B	Roots cracking sidewalk, planter too small
13	Cupressus sempervirens	Italian Cypress	6	65	A	
14	Cupressus sempervirens	Italian Cypress	6	65	A	
15	Cupressus sempervirens	Italian Cypress	6	65	A	
16	Cupressus sempervirens	Italian Cypress	6	65	A	
17	Cupressus sempervirens	Italian Cypress	1	1	A	
18	Cupressus sempervirens	Italian Cypress	1	3	A	
19	Cupressus sempervirens	Italian Cypress	6	65	A	
20	Cupressus sempervirens	Italian Cypress	6	65	A	
21	Cupressus sempervirens	Italian Cypress	6	65	A	
22	Cupressus sempervirens	Italian Cypress	6	65	A	
23	Cupressus sempervirens	Italian Cypress	6	65	A	
24	Cupressus sempervirens	Italian Cypress	6	65	A	
25	Cupressus sempervirens	Italian Cypress	6	65	A	
26	Cupressus sempervirens	Italian Cypress	6	65	A	
27	Cupressus sempervirens	Italian Cypress	6	65	A	
28	Cupressus sempervirens	Italian Cypress	6	65	A	
29	Cupressus sempervirens	Italian Cypress	6	65	A	
30	Cupressus sempervirens	Italian Cypress	6	65	A	

## Longfellow Park

### TREE EVALUATION CHART CONTINUED...

Tree #	Botanical Name	Common Name	DBH (inches)	Height (feet)	Health	Comments
31	<i>Cupressus sempervirens</i>	Italian Cypress	6	65	A	
32	<i>Cupressus sempervirens</i>	Italian Cypress	6	65	A	
33	<i>Cupressus sempervirens</i>	Italian Cypress	6	65	A	
34	<i>Cupressus sempervirens</i>	Italian Cypress	6	65	A	
35	<i>Cupressus sempervirens</i>	Italian Cypress	6	65	A	
36	<i>Quercus agrifolia</i>	Coast Live Oak	50	65	A	
37	<i>Quercus agrifolia</i>	Coast Live Oak	40	65	A	
38	<i>Quercus agrifolia</i>	Coast Live Oak	50	65	A	
39	<i>Magnolia grandiflora</i>	Southern Magnolia	84	40	A	Some trunk wounds, planted in sand



# Main Street Dog Park

## Summary

Location: Main Street (Alameda Point)

Number of Trees: 2



TREE EVALUATION CHART

Tree #	Botanical Name	Common Name	DBH (inches)	Height (feet)	Health	Comments
1	Undetermined species		12	8	A	
2	Undetermined species		8	4	A	



# Main Street Linear Park

## Summary

Location: Main Street at Appezzato Parkway

Number of Trees: 167

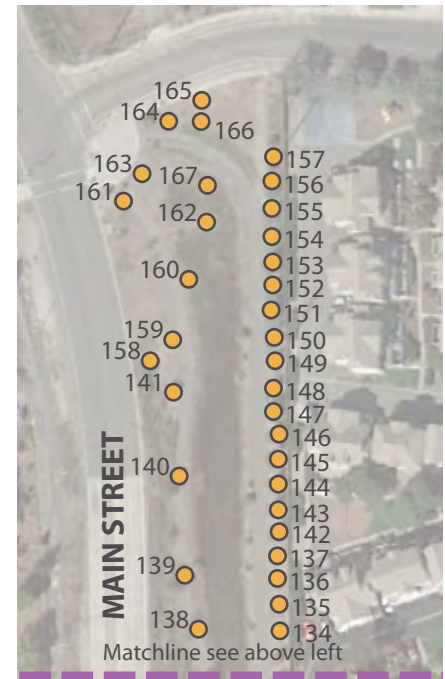
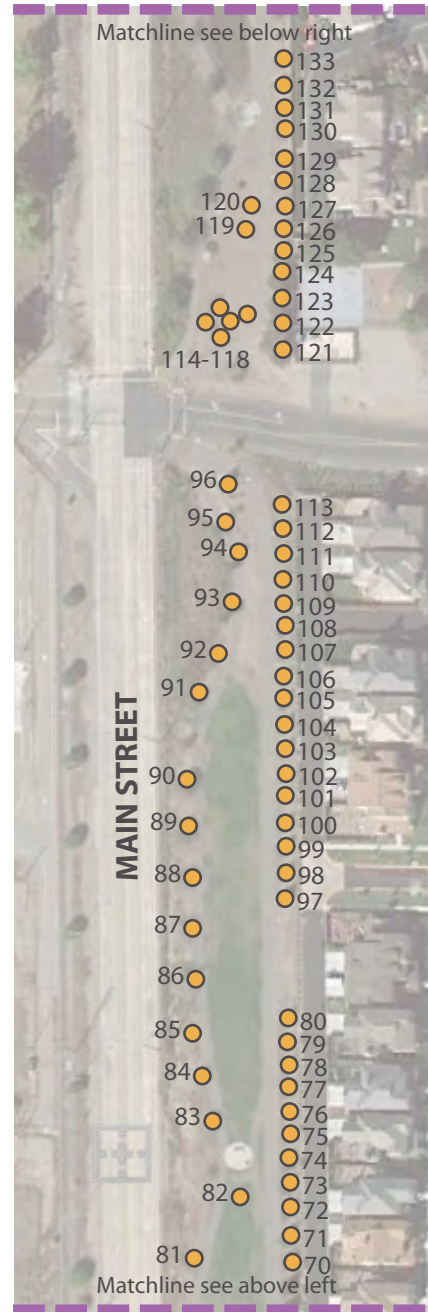

## TREE EVALUATION CHART

Tree #	Botanical Name	Common Name	DBH (inches)	Height (feet)	Health	Comments
1	Fraxinus spp.	Ash	4	8	B/C	
2	Fraxinus spp.	Ash	4	10	A	
3	Fraxinus spp.	Ash	4	10	A	Too close to other tree
4	Sequoia sempervirens	Coast Redwood	24	35	A	Root crown, too close to other tree
5	Sequoia sempervirens	Coast Redwood	24	35	A	
6	Sequoia sempervirens	Coast Redwood	24	35	A	
7	Sequoia sempervirens	Coast Redwood	24	35	A	
8	Sequoia sempervirens	Coast Redwood	24	35	A	
9	Sequoia sempervirens	Coast Redwood	24	35	A	Trunk lean, yellowing leaves
10	Metasequoia glyptostroboides	Dawn Redwood	8	10	B	Root crown, lean
11	Carpinus betulus 'Fastigiata'	European Hornbeam	10	25	A	
12	Carpinus betulus 'Fastigiata'	European Hornbeam	6	25	A	Warting growth, suckers at base
13	Cercis occidentalis	Western Redbud	MT 1"	5	B	
14	Cercis occidentalis	Western Redbud	MT 1"	1	B	
15	Cercis occidentalis	Western Redbud	MT 1"	3	B	
16	Carpinus betulus 'Fastigiata'	European Hornbeam	10	25	A	
17	Carpinus betulus 'Fastigiata'	European Hornbeam	10	25	A	
18	Acacia longifolia	Golden Wattle	10	30	A	Severe trunk break
19	Acacia longifolia	Golden Wattle	10	30	A	Root crown
20	Carpinus betulus 'Fastigiata'	European Hornbeam	6	12	B	In lawn
21	Carpinus betulus 'Fastigiata'	European Hornbeam	6	12	B	Leaning, codominant trunk
22	Carpinus betulus 'Fastigiata'	European Hornbeam	6	12	B	
23	Sequoia sempervirens	Coast Redwood	24	30	A	
24	Sequoia sempervirens	Coast Redwood	24	30	A	Trunk wound
25	Sequoia sempervirens	Coast Redwood	24	30	A	Trunk wound
26	Sequoia sempervirens	Coast Redwood	24	30	A	Slight lean
27	Sequoia sempervirens	Coast Redwood	24	30	A	
28	Sequoia sempervirens	Coast Redwood	24	30	A	Root crown, lean, trunk wounds
29	Acacia longifolia	Golden Wattle	3	17	A	

Main Street Linear Park

TREE EVALUATION CHART CONTINUED...

Tree #	Botanical Name	Common Name	DBH (inches)	Height (feet)	Health	Comments
30	Carpinus betulus 'Fastigiata'	European Hornbeam	4	20	A/B	
31	Carpinus betulus 'Fastigiata'	European Hornbeam	6	20	A/B	
32	Carpinus betulus 'Fastigiata'	European Hornbeam	5	20	A/B	
33	Carpinus betulus 'Fastigiata'	European Hornbeam	6	20	A/B	
34	Carpinus betulus 'Fastigiata'	European Hornbeam	4	20	A/B	
35	Carpinus betulus 'Fastigiata'	European Hornbeam	5	20	A/B	
36	Carpinus betulus 'Fastigiata'	European Hornbeam	5	20	A/B	
37	Sequoia sempervirens	Coast Redwood	24	30	A	
38	Sequoia sempervirens	Coast Redwood	24	30	A	
39	Sequoia sempervirens	Coast Redwood	24	30	A	
40	Sequoia sempervirens	Coast Redwood	6	12	A	
41	Sequoia sempervirens	Coast Redwood	24	30	A	
42	Sequoia sempervirens	Coast Redwood	24	30	A	
43	Sequoia sempervirens	Coast Redwood	24	30	A	
44	Sequoia sempervirens	Coast Redwood	6	12	A	
45	Sequoia sempervirens	Coast Redwood	6	12	A	
46	Sequoia sempervirens	Coast Redwood	24	30	A	
47	Sequoia sempervirens	Coast Redwood	24	30	A	
48	Sequoia sempervirens	Coast Redwood	24	30	A	
49	Sequoia sempervirens	Coast Redwood	6	12	A	
50	Sequoia sempervirens	Coast Redwood	6	12	A	
51	Carpinus betulus 'Fastigiata'	European Hornbeam	10	20	A	
52	Carpinus betulus 'Fastigiata'	European Hornbeam	10	20	A	
53	Carpinus betulus 'Fastigiata'	European Hornbeam	10	20	A	
54	Carpinus betulus 'Fastigiata'	European Hornbeam	10	20	A	
55	Carpinus betulus 'Fastigiata'	European Hornbeam	10	20	A	
56	Carpinus betulus 'Fastigiata'	European Hornbeam	10	20	A	
57	Carpinus betulus 'Fastigiata'	European Hornbeam	10	20	A	
58	Carpinus betulus 'Fastigiata'	European Hornbeam	10	20	A	
59	Carpinus betulus 'Fastigiata'	European Hornbeam	10	20	A	

## TREE EVALUATION CHART CONTINUED...

Tree #	Botanical Name	Common Name	DBH (inches)	Height (feet)	Health	Comments
60	Carpinus betulus 'Fastigiata'	European Hornbeam	10	20	A	
61	Carpinus betulus 'Fastigiata'	European Hornbeam	10	20	A	
62	Sequoia sempervirens	Coast Redwood	24	35	A	
63	Sequoia sempervirens	Coast Redwood	24	35	A	
64	Sequoia sempervirens	Coast Redwood	6	12	A	Young
65	Sequoia sempervirens	Coast Redwood	12	24	A	
66	Sequoia sempervirens	Coast Redwood	20	35	A	
67	Sequoia sempervirens	Coast Redwood	20	35	A	
68	Sequoia sempervirens	Coast Redwood	12	30	A	
69	Sequoia sempervirens	Coast Redwood	20	35	A	
70	Sequoia sempervirens	Coast Redwood	10	12	A	
71	Sequoia sempervirens	Coast Redwood	12	24	A	
72	Sequoia sempervirens	Coast Redwood	6	12	A	
73	Sequoia sempervirens	Coast Redwood	12	24	A	
74	Sequoia sempervirens	Coast Redwood	12	24	A	
75	Sequoia sempervirens	Coast Redwood	12	24	A	
76	Sequoia sempervirens	Coast Redwood	12	24	A	
77	Sequoia sempervirens	Coast Redwood	6	12	A	Young
78	Sequoia sempervirens	Coast Redwood	12	24	A	
79	Sequoia sempervirens	Coast Redwood	12	24	A	
80	Sequoia sempervirens	Coast Redwood	12	24	A	
76	Prunus serrulata	Weeping Cherry	8	7	A	
77	Prunus spp.	Cherry	12	35	A	
78	Prunus spp.	Cherry	12	35	A	
79	Prunus spp.	Cherry	12	35	A	
80	Metasequoia glyptostroboides	Dawn Redwood	12	40	B	
81	Metasequoia glyptostroboides	Dawn Redwood	12	30	B	
82	Carpinus betulus 'Fastigiata'	European Hornbeam	12	35	A	
83	Carpinus betulus 'Fastigiata'	European Hornbeam	12	35	A	

## Main Street Linear Park

### TREE EVALUATION CHART CONTINUED...

Tree #	Botanical Name	Common Name	DBH (inches)	Height (feet)	Health	Comments
84	Carpinus betulus 'Fastigiata'	European Hornbeam	12	35	A	
85	Carpinus betulus 'Fastigiata'	European Hornbeam	12	35	A	
86	Carpinus betulus 'Fastigiata'	European Hornbeam	12	35	A	
87	Carpinus betulus 'Fastigiata'	European Hornbeam	12	35	A	
88	Carpinus betulus 'Fastigiata'	European Hornbeam	12	35	A	
89	Carpinus betulus 'Fastigiata'	European Hornbeam	12	35	A	
90	Carpinus betulus 'Fastigiata'	European Hornbeam	12	35	A	
91	Carpinus betulus 'Fastigiata'	European Hornbeam	12	35	A	
92	Carpinus betulus 'Fastigiata'	European Hornbeam	12	35	A	
93	Carpinus betulus 'Fastigiata'	European Hornbeam	12	35	A	
94	Carpinus betulus 'Fastigiata'	European Hornbeam	12	35	A	
95	Carpinus betulus 'Fastigiata'	European Hornbeam	12	35	A	
96	Carpinus betulus 'Fastigiata'	European Hornbeam	12	35	A	
97	Sequoia sempervirens	Coast Redwood	24	35	A	
98	Sequoia sempervirens	Coast Redwood	24	35	A	
99	Sequoia sempervirens	Coast Redwood	24	35	A	
100	Sequoia sempervirens	Coast Redwood	24	35	A	
101	Sequoia sempervirens	Coast Redwood	12	30	A	
102	Sequoia sempervirens	Coast Redwood	12	30	A	
103	Sequoia sempervirens	Coast Redwood	3	4	A	
104	Sequoia sempervirens	Coast Redwood	3	4	A	
105	Sequoia sempervirens	Coast Redwood	6	12	A	
106	Sequoia sempervirens	Coast Redwood	12	24	A	
107	Sequoia sempervirens	Coast Redwood	20	35	A	
108	Sequoia sempervirens	Coast Redwood	20	35	A	
109	Sequoia sempervirens	Coast Redwood	12	30	A	
110	Sequoia sempervirens	Coast Redwood	20	35	A	
111	Sequoia sempervirens	Coast Redwood	10	12	A	
112	Sequoia sempervirens	Coast Redwood	12	24	A	
113	Sequoia sempervirens	Coast Redwood	6	12	A	

## TREE EVALUATION CHART CONTINUED...

Tree #	Botanical Name	Common Name	DBH (inches)	Height (feet)	Health	Comments
114	Fraxinus spp.	Ash	4	12	A	
115	Fraxinus spp.	Ash	4	12	A	
116	Fraxinus spp.	Ash	4	12	A	
117	Fraxinus spp.	Ash	1	7	A	
118	Fraxinus spp.	Ash	1	7	A	
119	Carpinus betulus 'Fastigiata'	European Hornbeam	12	35	A	
120	Carpinus betulus 'Fastigiata'	European Hornbeam	12	35	A	
121	Sequoia sempervirens	Coast Redwood	6	12	A	
122	Sequoia sempervirens	Coast Redwood	12	24	A	
123	Sequoia sempervirens	Coast Redwood	20	35	A	
124	Sequoia sempervirens	Coast Redwood	20	35	A	
125	Sequoia sempervirens	Coast Redwood	12	30	A	
126	Sequoia sempervirens	Coast Redwood	20	35	A	
127	Sequoia sempervirens	Coast Redwood	10	12	A	
128	Sequoia sempervirens	Coast Redwood	12	24	A	
129	Sequoia sempervirens	Coast Redwood	6	12	A	
130	Sequoia sempervirens	Coast Redwood	12	30	A	
131	Sequoia sempervirens	Coast Redwood	12	30	A	
132	Sequoia sempervirens	Coast Redwood	6	12	A	
133	Sequoia sempervirens	Coast Redwood	6	12	A	
134	Sequoia sempervirens	Coast Redwood	20	25	A	
135	Sequoia sempervirens	Coast Redwood	12	20	A	
136	Sequoia sempervirens	Coast Redwood	12	20	A	
137	Sequoia sempervirens	Coast Redwood	6	12	A	Young
138	Acacia longifolia	Golden Wattle	4	20	A	
139	Carpinus betulus 'Fastigiata'	European Hornbeam	6	8	A	
140	Fraxinus spp.	Ash	6	15	A	
141	Fraxinus spp.	Ash	4	10	A	Young
142	Sequoia sempervirens	Coast Redwood	20	12	A	
143	Sequoia sempervirens	Coast Redwood	20	12	A	

## Main Street Linear Park

## TREE EVALUATION CHART CONTINUED...

Tree #	Botanical Name	Common Name	DBH (inches)	Height (feet)	Health	Comments
144	Sequoia sempervirens	Coast Redwood	20	12	A	
145	Sequoia sempervirens	Coast Redwood	20	12	A	
146	Sequoia sempervirens	Coast Redwood	20	12	A	
147	Sequoia sempervirens	Coast Redwood	20	12	A	
148	Sequoia sempervirens	Coast Redwood	20	12	A	
149	Sequoia sempervirens	Coast Redwood	20	12	A	
150	Sequoia sempervirens	Coast Redwood	20	12	A	
151	Sequoia sempervirens	Coast Redwood	20	12	A	
152	Sequoia sempervirens	Coast Redwood	20	12	A	
153	Sequoia sempervirens	Coast Redwood	20	12	A	
154	Sequoia sempervirens	Coast Redwood	20	12	A	
155	Sequoia sempervirens	Coast Redwood	20	12	A	
156	Sequoia sempervirens	Coast Redwood	20	12	A	
157	Sequoia sempervirens	Coast Redwood	20	12	A	
158	Fraxinus spp.	Ash	6	6	A	
159	Carpinus betulus 'Fastigiata'	European Hornbeam	6	8	A	
160	Carpinus betulus 'Fastigiata'	European Hornbeam	6	8	A	
161	Metasequoia glyptostroboides	Dawn Redwood	4	5	A	
162	Fraxinus spp.	Ash	2	6	A	
163	Fraxinus spp.	Ash	5	6	A	
164	Fraxinus spp.	Ash	1	4	A	
165	Metasequoia glyptostroboides	Dawn Redwood	3	4	A	
167	Carpinus betulus 'Fastigiata'	European Hornbeam	4	6	A	





# Main Street Soccer Field

Summary  
Location: 1901 Main Street  
Number of Trees: 47



## TREE EVALUATION CHART

Tree #	Botanical Name	Common Name	DBH (inches)	Height (feet)	Health	Comments
1	Sequoia sempervirens	Coast Redwood	24	35	A	
2	Sequoia sempervirens	Coast Redwood	24	35	A	
3	Sequoia sempervirens	Coast Redwood	24	35	A	
4	Sequoia sempervirens	Coast Redwood	24	35	A	
5	Sequoia sempervirens	Coast Redwood	24	35	A	
6	Sequoia sempervirens	Coast Redwood	24	35	A	
7	Sequoia sempervirens	Coast Redwood	24	35	A	
8	Sequoia sempervirens	Coast Redwood	24	35	A	
9	Sequoia sempervirens	Coast Redwood	24	35	A	
10	Sequoia sempervirens	Coast Redwood	24	35	A	
11	Sequoia sempervirens	Coast Redwood	24	35	A	
12	Sequoia sempervirens	Coast Redwood	24	35	A	
13	Sequoia sempervirens	Coast Redwood	24	35	A	
14	Sequoia sempervirens	Coast Redwood	24	35	A	
15	Sequoia sempervirens	Coast Redwood	24	35	A	Broken branches
16	Sequoia sempervirens	Coast Redwood	24	35	A	
17	Sequoia sempervirens	Coast Redwood	24	35	A	
18	Sequoia sempervirens	Coast Redwood	24	35	A	
19	Sequoia sempervirens	Coast Redwood	24	35	A	Slight lean
20	Sequoia sempervirens	Coast Redwood	24	35	A	
21	Sequoia sempervirens	Coast Redwood	24	35	A	
22	Sequoia sempervirens	Coast Redwood	24	35	A	
23	Sequoia sempervirens	Coast Redwood	24	35	A	
24	Sequoia sempervirens	Coast Redwood	24	35	A	
25	Sequoia sempervirens	Coast Redwood	24	35	A	
26	Sequoia sempervirens	Coast Redwood	24	35	A	
27	Sequoia sempervirens	Coast Redwood	24	35	A	
28	Sequoia sempervirens	Coast Redwood	24	35	A	
29	Sequoia sempervirens	Coast Redwood	24	35	A	
30	Sequoia sempervirens	Coast Redwood	24	35	A	Slight lean

## Main Street Soccer Field

## TREE EVALUATION CHART CONTINUED...

Tree #	Botanical Name	Common Name	DBH (inches)	Height (feet)	Health	Comments
31	Sequoia sempervirens	Coast Redwood	24	35	A	
32	Sequoia sempervirens	Coast Redwood	24	35	A	
33	Sequoia sempervirens	Coast Redwood	24	35	A	
34	Sequoia sempervirens	Coast Redwood	24	35	A	
35	Sequoia sempervirens	Coast Redwood	24	35	A	
36	Sequoia sempervirens	Coast Redwood	24	35	A	
37	Sequoia sempervirens	Coast Redwood	24	35	A	
38	Sequoia sempervirens	Coast Redwood	24	35	A	
39	Sequoia sempervirens	Coast Redwood	24	35	A	
40	Sequoia sempervirens	Coast Redwood	24	35	A	
41	Sequoia sempervirens	Coast Redwood	24	35	A	
42	Sequoia sempervirens	Coast Redwood	24	35	A	
43	Sequoia sempervirens	Coast Redwood	24	35	A	Suckers at base
44	Sequoia sempervirens	Coast Redwood	24	35	A	
45	Sequoia sempervirens	Coast Redwood	24	35	A	
46	Sequoia sempervirens	Coast Redwood	24	35	A	
47	Sequoia sempervirens	Coast Redwood	24	35	A	



# Marina Cove Waterfront Park

## Summary

Location: 1591 Clement Street

Number of Trees: 87



## TREE EVALUATION CHART

Tree #	Botanical Name	Common Name	DBH (inches)	Height (feet)	Health	Comments
1	Quercus agrifolia	Coast Live Oak	6	12	A	
2	Quercus agrifolia	Coast Live Oak	18	25	A	
3	Quercus agrifolia	Coast Live Oak	16	20	A	
4	Quercus agrifolia	Coast Live Oak	12	20	A	
5	Platanus acerifolia	London Plane Tree	12	35	A	
6	Quercus agrifolia	Coast Live Oak	5	12	B	Staked, leaning, planted in depression
7	Quercus agrifolia	Coast Live Oak	7	20	A	
8	Quercus agrifolia	Coast Live Oak	3	10	C	Headed, dying
9	Quercus agrifolia	Coast Live Oak	8	15	A	
10	Pyrus kawakamii	Evergreen Pear	8	25	B	Some die-back
11	Pyrus kawakamii	Evergreen Pear	12	30	A	
12	Pyrus kawakamii	Evergreen Pear	12	30	A	
13	Pyrus kawakamii	Evergreen Pear	12	30	A	
14	Pyrus kawakamii	Evergreen Pear	12	30	A	
15	Quercus agrifolia	Coast Live Oak	18	20	A	
16	Quercus agrifolia	Coast Live Oak	18	20	A	
17	Quercus agrifolia	Coast Live Oak	10	20	A	
18	Quercus agrifolia	Coast Live Oak	18	20	A	
19	Quercus agrifolia	Coast Live Oak	7	15	A	
20	Acacia melanoxydon	Black Acacia	12	40	A	
21	Quercus agrifolia	Coast Live Oak	7	25	A	
22	Quercus agrifolia	Coast Live Oak	7	25	A	Close to tree #23
23	Acacia melanoxydon	Black Acacia	6	35	A	Close to tree #22
24	Platanus acerifolia	London Plane Tree	8	30	A	
25	Platanus acerifolia	London Plane Tree	8	30	A	
26	Quercus agrifolia	Coast Live Oak	14	25	A	Slight lean
27	Pyrus kawakamii	Evergreen Pear	7	25	A	
28	Pyrus kawakamii	Evergreen Pear	7	25	A	
29	Pyrus kawakamii	Evergreen Pear	6	20	A	
30	Pyrus kawakamii	Evergreen Pear	6	20	A	

# Marina Cove Waterfront Park

## TREE EVALUATION CHART CONTINUED...

Tree #	Botanical Name	Common Name	DBH (inches)	Height (feet)	Health	Comments
31	Platanus acerifolia	London Plane Tree	6	25	A	Staked, planted in depression
32	Platanus acerifolia	London Plane Tree	6	25	A	Staked, planted in depression
33	Platanus acerifolia	London Plane Tree	6	25	A	Staked, planted in depression
34	Platanus acerifolia	London Plane Tree	6	30	A	Staked, planted in depression
35	Platanus acerifolia	London Plane Tree	6	25	A	Staked, planted in depression
36	Platanus acerifolia	London Plane Tree	6	25	A	Staked, planted in depression
37	Platanus acerifolia	London Plane Tree	6	30	A	Staked, planted in depression
38	Platanus acerifolia	London Plane Tree	6	25	A	Staked, planted in depression
39	Platanus acerifolia	London Plane Tree	6	25	A	Staked, planted in depression
40	Pyrus kawakamii	Evergreen Pear	6	25	A	
41	Pyrus kawakamii	Evergreen Pear	6	25	A	
42	Pyrus kawakamii	Evergreen Pear	6	25	A	
43	Pyrus kawakamii	Evergreen Pear	4	20	A/B	In tree grate
44	Quercus agrifolia	Coast Live Oak	6	30	A	
45	Quercus agrifolia	Coast Live Oak	10	30	A/B	Ivy nearby
46	Quercus agrifolia	Coast Live Oak	10	30	A/B	Ivy nearby
47	Quercus agrifolia	Coast Live Oak	10	30	A/B	Ivy nearby
48	Pinus radiata	Monterey Pine	50	20	A/B	Slight lean, unbalanced crown, ivy, near slope
49	Sequoiadendron giganteum	Giant Sequoia	40	60	a	
50	Eucalyptus sideroxylon	Red Ironbark	30	30	A/B	Slight lean, yellowing leaves
51	Ficus microcarpa	Chinese Banyan	30	40	A	
52	Undetermined species		40	30	B	Unbalanced crown, poor pruning
53	Undetermined species		30	20	A	
54	Ficus microcarpa	Chinese Banyan	24	40	A	
55	Ficus microcarpa	Chinese Banyan	24	40	A	
56	Pyrus kawakamii	Evergreen Pear	6	6	A	
57	Pyrus kawakamii	Evergreen Pear	6	6	C	Dead
58	Pyrus kawakamii	Evergreen Pear	6	15	A	
59	Pyrus kawakamii	Evergreen Pear	6	15	A	

## TREE EVALUATION CHART CONTINUED...

Tree #	Botanical Name	Common Name	DBH (inches)	Height (feet)	Health	Comments
60	<i>Pyrus kawakamii</i>	Evergreen Pear	6	15	A	
61	<i>Pyrus kawakamii</i>	Evergreen Pear	6	15	A	
62	<i>Platanus acerifolia</i>	London Plane Tree	8	20	B	Some die-back
63	<i>Pyrus kawakamii</i>	Evergreen Pear	8	20	A	
64	<i>Pyrus kawakamii</i>	Evergreen Pear	6	15	A	
65	<i>Platanus acerifolia</i>	London Plane Tree	5	20	A	Staked
66	<i>Pyrus kawakamii</i>	Evergreen Pear	6	20	A	
67	<i>Pyrus kawakamii</i>	Evergreen Pear	6	20	A	
68	<i>Pyrus kawakamii</i>	Evergreen Pear	6	20	A	
69	<i>Pyrus kawakamii</i>	Evergreen Pear	8	20	A	
70	<i>Pyrus kawakamii</i>	Evergreen Pear	6	20	A	
71	<i>Pyrus kawakamii</i>	Evergreen Pear	6	20	A	
72	<i>Pyrus kawakamii</i>	Evergreen Pear	8	20	A	
73	<i>Pyrus kawakamii</i>	Evergreen Pear	6	20	A	
74	<i>Pyrus kawakamii</i>	Evergreen Pear	6	20	A	
75	<i>Pyrus kawakamii</i>	Evergreen Pear	5	20	B	Reddish leaves
76	<i>Pyrus kawakamii</i>	Evergreen Pear	6	20	A	
77	<i>Pyrus kawakamii</i>	Evergreen Pear	6	20	A	
78	<i>Pyrus kawakamii</i>	Evergreen Pear	6	20	A	
79	<i>Pyrus kawakamii</i>	Evergreen Pear	6	20	A	
80	<i>Sequoia sempervirens</i>	Coast Redwood	10	25	A	
81	<i>Sequoia sempervirens</i>	Coast Redwood	10	25	A	
82	<i>Sequoia sempervirens</i>	Coast Redwood	10	25	A	
83	<i>Sequoia sempervirens</i>	Coast Redwood	10	25	A	
84	<i>Sequoia sempervirens</i>	Coast Redwood	10	25	A	
85	<i>Platanus acerifolia</i>	London Plane Tree	10	30	A	Lean
86	<i>Platanus acerifolia</i>	London Plane Tree	8	30	A	Lean, planting in lawn and depression
87	<i>Platanus acerifolia</i>	London Plane Tree	8	30	A	May have root girdling



# Mastick Senior Center

## Summary

Location: 1155 Santa Clara Avenue

Number of Trees: 31



## TREE EVALUATION CHART

Tree #	Botanical Name	Common Name	DBH (inches)	Height (feet)	Health	Comments
1	Metrosideros excelsus	New Zealand Christmas Tree	6	25	A	
2	Metrosideros excelsus	New Zealand Christmas Tree	6	25	A	
3	Magnolia grandiflora	Southern Magnolia	6	20	A	In planter cut-out
4	Magnolia grandiflora	Southern Magnolia	12	20	A	In planter cut-out
5	Magnolia grandiflora	Southern Magnolia	12	20	A	In planter cut-out
6	Magnolia grandiflora	Southern Magnolia	20	25	A	In planter cut-out
7	Magnolia grandiflora	Southern Magnolia	8	20	A	In planter cut-out
8	Magnolia grandiflora	Southern Magnolia	10	20	A	In planter cut-out
9	Magnolia grandiflora	Southern Magnolia	20	25	A	In planter cut-out
10	Magnolia grandiflora	Southern Magnolia	20	25	A	In planter cut-out
11	Metrosideros excelsus	New Zealand Christmas Tree	6	25	A	
12	Metrosideros excelsus	New Zealand Christmas Tree	10	25	B	Poor structure
13	Metrosideros excelsus	New Zealand Christmas Tree	10	25	A	
14	Quercus agrifolia	Coast Live Oak	12	25	A	close to building
15	Acer rubrum	Japanese Maple	MT 4	15	A	
16	Acer rubrum	Japanese Maple	MT 4	15	A	
17	Acer rubrum	Japanese Maple	MT 4	15	A	
18	Acer rubrum	Japanese Maple	MT 4	15	A	
19	Acer rubrum	Japanese Maple	MT 4	15	A	
20	Acer rubrum	Japanese Maple	MT 4	15	A	
21	Acer rubrum	Japanese Maple	MT 4	15	A	
22	Acer rubrum	Japanese Maple	MT 4	15	A	
23	Eucalyptus spp.	Eucalyptus	36	35	A	
24	Eucalyptus spp.	Eucalyptus	36	50	A	
25	Eucalyptus spp.	Eucalyptus	36	45	A	
26	Eucalyptus spp.	Eucalyptus	36	60	A	

TREE EVALUATION CHART CONTINUED...

Tree #	Botanical Name	Common Name	DBH (inches)	Height (feet)	Health	Comments
27	Eucalyptus spp.	Eucalyptus	36	35	A	
28	Cercis occidentalis	Western Redbud	1	8	A	
29	Undetermined species		10	15	A	
30	Undetermined species		30	35	A	
31	Cercis occidentalis	Western Redbud	1	8	A	



# McKinley Park

## Summary

Location: 2165 Buena Vista Avenue

Number of Trees: 19



## TREE EVALUATION CHART

Tree #	Botanical Name	Common Name	DBH (inches)	Height (feet)	Health	Comments
1	<i>Pyrus kawakamii</i>	Evergreen Pear	40	75	C	Extreme decay, poor structure, large wound scar, close to sidewalk
2	<i>Phoenix canariensis</i>	Canary Island Date Palm	50	110	A	
3	<i>Phoenix canariensis</i>	Canary Island Date Palm	55	110	A	
4	<i>Phoenix canariensis</i>	Canary Island Date Palm	60	110	A	Close to paving and fence
5	<i>Phoenix canariensis</i>	Canary Island Date Palm	60	110	A	
6	<i>Tilia tomentosa</i>	Silver Leaf Linden	8	20	A	
7	<i>Ginkgo biloba</i>	Ginkgo	48	90	A	Some wounds
8	<i>Acer palmatum</i>	Japanese Maple	MT (3) 6-8	30	A	
9	Undetermined species		52	80	A	Close to retaining wall for sidewalk below
10	<i>Sequoia sempervirens</i>	Coast Redwood	24	50	C	
11	<i>Phoenix canariensis</i>	Canary Island Date Palm	50	90	A	
12	<i>Quercus agrifolia</i>	Coast Live Oak	52	45	A/B	Some root crowning
13	<i>Quercus agrifolia</i>	Coast Live Oak	62	50	A	Some weak branch attachments
14	Undetermined species		32	65	A/B	
15	<i>Pinus radiata</i>	Monterey Pine	24	50	C	
16	<i>Pinus radiata</i>	Monterey Pine	40	70	A	
17	<i>Pinus radiata</i>	Monterey Pine	48	80	A/B	
18	<i>Pinus radiata</i>	Monterey Pine	72	80	B	
19	<i>Pinus radiata</i>	Monterey Pine	65	80	A	

# Meyers House & Garden Museum

## Summary

Location: 2021 Alameda Avenue

Number of Trees: 18

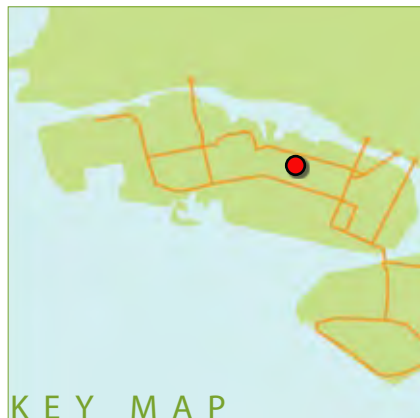

TREE EVALUATION CHART

Tree #	Botanical Name	Common Name	DBH (inches)	Height (feet)	Health	Comments
1	Quercus agrifolia	Coast Live Oak	6.5,4	30	A	
2	Quercus agrifolia	Coast Live Oak	23	40	B	Azaleas under tree incompatible - require too much water
3	Photinia fraseri	Photinia	MT (8+) 7-11	35	A	
4	Eugenia myrtifolia	Eugenia	MT (5+) 3-6	Hedge	A	
5	Quercus agrifolia	Coast Live Oak	14.5, 19	40	B	Impatiens and azaleas under tree incompatible - require too much water
6	Calocedrus decurrens	Incense Cedar	27	60	B/C	Lean, topped
7	Crataegus oxyacantha	English Hawthorn	MT 3 avg.	20	B	Many stems
8	Pittosporum tobira	Mock Orange	3.5	10	B	
9	Quercus agrifolia	Coast Live Oak	19	40	B	Lean, water at base
10	Sequoia sempervirens	Coast Redwood	53.5	110	B	
11	Quercus agrifolia	Coast Live Oak	13	35	B	Included bark, root crown buried
12	Jacaranda mimosifolia	Jacaranda	12	30	B	
13	Heteromeles arbutifolia	Toyon	3.5,2	10	B	
14	Pittosporum tobira	Mock Orange	4.5	10	A	
15	Quercus agrifolia	Coast Live Oak	18	35	B	Codominance, base hit by sprinklers
16	Ilex aquifolium	English Holly	14	20	B	Minor scale
17	Ilex aquifolium	English Holly	6, 4	20	B	
18	Quercus agrifolia	Coast Live Oak	Removed			(Since 2001 tree survey)



# Neptune Park

## Summary

Location: 2301 Webster Street

Number of Trees: 142

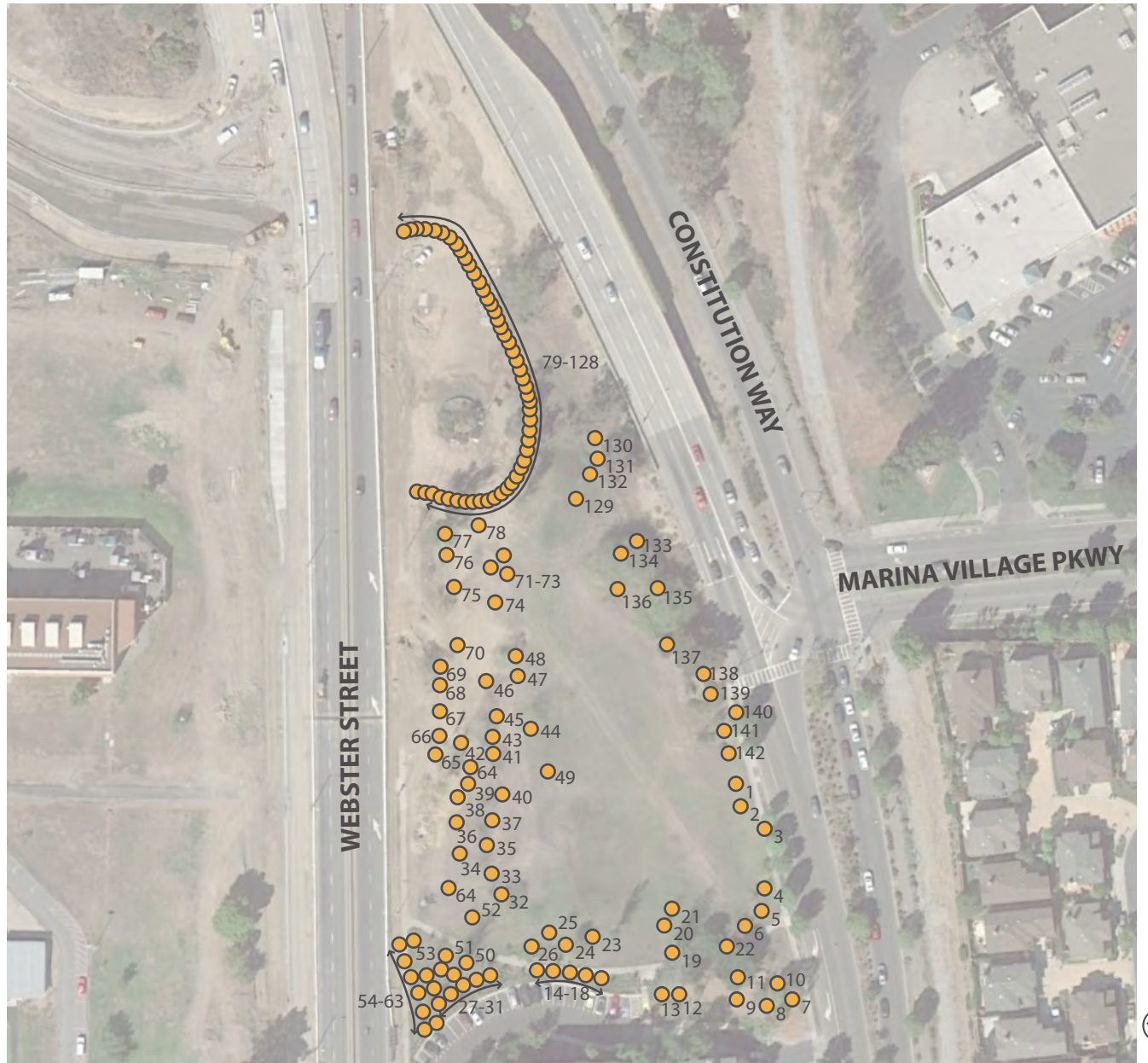

## TREE EVALUATION CHART

Tree #	Botanical Name	Common Name	DBH (inches)	Height (feet)	Health	Comments
1	Prunus pendula	Weeping Cherry	8	10	A/B	Poor pruning, some die-back, in deep mulch
2	Prunus pendula	Weeping Cherry	20	10	A/B	Poor pruning, some die-back, in deep mulch
3	Prunus pendula	Weeping Cherry	12	10	A/B	Poor pruning, some die-back, in deep mulch
4	Platanus acerifolia	London Plane Tree	10	25	A/B	Slight lean
5	Platanus acerifolia	London Plane Tree	10	25	A/B	
6	Platanus acerifolia	London Plane Tree	10	25	A/B	Slight lean
7	Prunus pendula	Weeping Cherry	10	10	A/B	Poor pruning
8	Prunus pendula	Weeping Cherry	12	10	A/B	Poor pruning
9	Prunus pendula	Weeping Cherry	10	12	A/B	Poor pruning
10	Metrosideros excelsa	New Zealand Christmas Tree	24	35	A	
11	Metrosideros excelsa	New Zealand Christmas Tree	24	35	A	
12	Metrosideros excelsa	New Zealand Christmas Tree	24	35	A	
13	Platanus acerifolia	London Plane Tree	24	40	A	Spindly
14	Pinus radiata	Monterey Pine	10	24	A	
15	Pinus radiata	Monterey Pine	10	24	A	
16	Pinus radiata	Monterey Pine	4	20	A/B	Ulbalanced crown, poor structure, under large pine, stunted growth
17	Pinus radiata	Monterey Pine	6	24	A	
18	Pinus radiata	Monterey Pine	4	20	A/B	Ulbalanced crown, poor structure, under large pine, stunted growth
19	Pinus canariensis	Canary Island Pine	48	50	A	
20	Pinus canariensis	Canary Island Pine	30	40	A	
21	Pinus canariensis	Canary Island Pine	30	40	A	
22	Washingtonia robusta	Mexican Fan Palm	30	15	A	
23	Platanus acerifolia	London Plane Tree	4	30	C	In decline, dying
24	Populus alba	White Poplar	36	60	A	
25	Populus alba	White Poplar	36	60	A	
26	Populus alba	White Poplar	36	60	A	

# Neptune Park

## TREE EVALUATION CHART CONTINUED...

Tree #	Botanical Name	Common Name	DBH (inches)	Height (feet)	Health	Comments
27	Lagerstroemia indica	Crape Myrtle	2	8	A	
28	Lagerstroemia indica	Crape Myrtle	2	8	A	
29	Lagerstroemia indica	Crape Myrtle	2	8	A	
30	Lagerstroemia indica	Crape Myrtle	2	8	A	
31	Lagerstroemia indica	Crape Myrtle	2	8	A	
32	Platanus acerifolia	London Plane Tree	12	20	A	
33	Platanus acerifolia	London Plane Tree	12	20	A	
34	Platanus acerifolia	London Plane Tree	12	20	A	
35	Platanus acerifolia	London Plane Tree	12	20	A	
36	Platanus acerifolia	London Plane Tree	12	20	A	
37	Platanus acerifolia	London Plane Tree	12	20	A	
38	Platanus acerifolia	London Plane Tree	12	20	A	
39	Platanus acerifolia	London Plane Tree	12	20	A	
40	Platanus acerifolia	London Plane Tree	12	20	A	
41	Platanus acerifolia	London Plane Tree	6	15	A	
42	Platanus acerifolia	London Plane Tree	12	20	A	
43	Platanus acerifolia	London Plane Tree	12	20	A	
44	Platanus acerifolia	London Plane Tree	4	12	A	
45	Platanus acerifolia	London Plane Tree	12	20	A	
46	Platanus acerifolia	London Plane Tree	6	15	A	
47	Platanus acerifolia	London Plane Tree	12	20	A	
48	Platanus acerifolia	London Plane Tree	12	20	A	
49	Araucaria heterophylla	Norfolk Island Pine	3	7	B/C	
50	Populus alba	White Poplar	MT 5	6, 12, 5	B/C	
51	Prunus pendula	Weeping Cherry	2	6	B/C	
52	Prunus pendula	Weeping Cherry	5	12	B/C	
53	Prunus pendula	Weeping Cherry	5	5	B/C	
54	Pinus canariensis	Canary Island Pine	5	20	A	
55	Pinus canariensis	Canary Island Pine	5	20	A	

## TREE EVALUATION CHART CONTINUED...

Tree #	Botanical Name	Common Name	DBH (inches)	Height (feet)	Health	Comments
56	<i>Pinus canariensis</i>	Canary Island Pine	5	20	A	
57	<i>Pinus canariensis</i>	Canary Island Pine	5	20	A	
58	<i>Pinus canariensis</i>	Canary Island Pine	5	20	A	
59	<i>Pinus canariensis</i>	Canary Island Pine	5	20	A	
60	<i>Lagerstroemia indica</i>	Crape Myrtle	1	10	A	Young
61	<i>Lagerstroemia indica</i>	Crape Myrtle	2	10	A	Young
62	<i>Lagerstroemia indica</i>	Crape Myrtle	1	10	A	Young
63	<i>Lagerstroemia indica</i>	Crape Myrtle	1	10	A	Young
64	<i>Prunus pendula</i>	Weeping Cherry	6	8	A	
65	<i>Magnolia grandiflora</i>	Southern Magnolia	6	15	A/B	Trunk wound, unbalanced crown
66	<i>Magnolia grandiflora</i>	Southern Magnolia	3	10	B/C	Not much growth
67	<i>Magnolia grandiflora</i>	Southern Magnolia	3	10	B/C	Not much growth
68	<i>Populus alba</i>	White Poplar	30	50	A	Cracks in trunk, slight lean
69	<i>Populus alba</i>	White Poplar	20	40	B	Cracks in trunk, slight lean
70	<i>Populus alba</i>	White Poplar	10	30	B	Cracks in trunk, slight lean
71	<i>Platanus acerifolia</i>	London Plane Tree	10	20	A	
72	<i>Platanus acerifolia</i>	London Plane Tree	10	20	A	
73	<i>Platanus acerifolia</i>	London Plane Tree	8	15	A	
74	<i>Magnolia grandiflora</i>	Southern Magnolia	6	20	A/B	Some die-back
75	<i>Magnolia grandiflora</i>	Southern Magnolia	8	15	A	
76	<i>Magnolia grandiflora</i>	Southern Magnolia	8	15	A	
77	<i>Populus alba</i>	White Poplar	48	60	A	
78	<i>Populus alba</i>	White Poplar	12	60	A	
79	<i>Carpinus betulus</i> 'Fastigiata'	European Hornbeam	1	10	A	Staked, young
80	<i>Carpinus betulus</i> 'Fastigiata'	European Hornbeam	1	10	A	Staked, young
81	<i>Carpinus betulus</i> 'Fastigiata'	European Hornbeam	2	10	A	Staked, young
82	<i>Carpinus betulus</i> 'Fastigiata'	European Hornbeam	1	10	A	Staked, young
83	<i>Carpinus betulus</i> 'Fastigiata'	European Hornbeam	1	10	A	Staked, young
84	<i>Carpinus betulus</i> 'Fastigiata'	European Hornbeam	1	10	A	Staked, young

# Neptune Park

## TREE EVALUATION CHART CONTINUED...

Tree #	Botanical Name	Common Name	DBH (inches)	Height (feet)	Health	Comments
85	Carpinus betulus 'Fastigiata'	European Hornbeam	1	10	A	Staked, young
86	Carpinus betulus 'Fastigiata'	European Hornbeam	1	10	A	Staked, young
87	Carpinus betulus 'Fastigiata'	European Hornbeam	1	10	A	Staked, young
88	Carpinus betulus 'Fastigiata'	European Hornbeam	1	10	A	Staked, young
89	Carpinus betulus 'Fastigiata'	European Hornbeam	1	10	A	Staked, young
90	Carpinus betulus 'Fastigiata'	European Hornbeam	1	10	A	Staked, young
91	Carpinus betulus 'Fastigiata'	European Hornbeam	2	10	A	Staked, young
92	Carpinus betulus 'Fastigiata'	European Hornbeam	1	10	A	Staked, young
93	Carpinus betulus 'Fastigiata'	European Hornbeam	1	10	A	Staked, young
94	Carpinus betulus 'Fastigiata'	European Hornbeam	1	10	A	Staked, young
95	Carpinus betulus 'Fastigiata'	European Hornbeam	1	10	A	Staked, young
96	Carpinus betulus 'Fastigiata'	European Hornbeam	1	10	A	Staked, young
97	Carpinus betulus 'Fastigiata'	European Hornbeam	1	10	A	Staked, young
98	Carpinus betulus 'Fastigiata'	European Hornbeam	1	10	A	Staked, young
99	Carpinus betulus 'Fastigiata'	European Hornbeam	2	10	A	Staked, young
100	Carpinus betulus 'Fastigiata'	European Hornbeam	1	10	A	Staked, young
101	Carpinus betulus 'Fastigiata'	European Hornbeam	1	10	A	Staked, young
102	Carpinus betulus 'Fastigiata'	European Hornbeam	1	10	A	Staked, young
103	Carpinus betulus 'Fastigiata'	European Hornbeam	1	10	A	Staked, young
104	Carpinus betulus 'Fastigiata'	European Hornbeam	1	10	A	Staked, young
105	Carpinus betulus 'Fastigiata'	European Hornbeam	1	10	A	Staked, young
106	Carpinus betulus 'Fastigiata'	European Hornbeam	1	10	A	Staked, young
107	Carpinus betulus 'Fastigiata'	European Hornbeam	1	10	A	Staked, young
108	Carpinus betulus 'Fastigiata'	European Hornbeam	1	10	A	Staked, young
109	Carpinus betulus 'Fastigiata'	European Hornbeam	1	10	A	Staked, young
110	Carpinus betulus 'Fastigiata'	European Hornbeam	1	10	A	Staked, young
111	Carpinus betulus 'Fastigiata'	European Hornbeam	1	10	A	Staked, young
112	Carpinus betulus 'Fastigiata'	European Hornbeam	1	10	A	Staked, young
113	Carpinus betulus 'Fastigiata'	European Hornbeam	1	10	A	Staked, young
114	Carpinus betulus 'Fastigiata'	European Hornbeam	1	10	A	Staked, young

## TREE EVALUATION CHART CONTINUED...

Tree #	Botanical Name	Common Name	DBH (inches)	Height (feet)	Health	Comments
115	Carpinus betulus 'Fastigiata'	European Hornbeam	1	10	A	Staked, young
116	Carpinus betulus 'Fastigiata'	European Hornbeam	1	10	A	Staked, young
117	Carpinus betulus 'Fastigiata'	European Hornbeam	1	10	A	Staked, young
118	Carpinus betulus 'Fastigiata'	European Hornbeam	2	10	A	Staked, young
119	Carpinus betulus 'Fastigiata'	European Hornbeam	1	10	A	Staked, young
120	Carpinus betulus 'Fastigiata'	European Hornbeam	1	10	A	Staked, young
121	Carpinus betulus 'Fastigiata'	European Hornbeam	1	10	A	Staked, young
122	Carpinus betulus 'Fastigiata'	European Hornbeam	1	10	A	Staked, young
123	Carpinus betulus 'Fastigiata'	European Hornbeam	1	10	A	Staked, young
124	Carpinus betulus 'Fastigiata'	European Hornbeam	1	10	A	Staked, young
125	Carpinus betulus 'Fastigiata'	European Hornbeam	1	10	A	Staked, young
126	Carpinus betulus 'Fastigiata'	European Hornbeam	1	10	A	Staked, young
127	Carpinus betulus 'Fastigiata'	European Hornbeam	1	10	A	Staked, young
128	Carpinus betulus 'Fastigiata'	European Hornbeam	1	10	A	Staked, young
129	Populus alba	White Poplar	36	100	A	
130	Eucalyptus sideroxylon	Red Ironbark	24	40	A/B	
131	Eucalyptus sideroxylon	Red Ironbark	36	80	A/B	
132	Eucalyptus sideroxylon	Red Ironbark	30	50	A/B	
133	Eucalyptus sideroxylon	Red Ironbark	24	40	A/B	
134	Eucalyptus sideroxylon	Red Ironbark	30	60	A/B	
135	Eucalyptus sideroxylon	Red Ironbark	36	80	A/B	
136	Eucalyptus sideroxylon	Red Ironbark	24	40	A/B	
137	Magnolia grandiflora	Southern Magnolia	1	7	B	Spindly, in lawn
138	Fraxinus oxycarpa	Raywood Ash	40	40	A	
139	Fraxinus oxycarpa	Raywood Ash	40	40	A	
140	Salix babylonica	Weeping Willow	30	30	A	
141	Salix babylonica	Weeping Willow	30	30	A	
142	Pinus canariensis	Canary Island Pine	10	20	A/B	Leaning

# Bill Osborne Model Airplane Field

## Summary

Location: Doolittle Drive at Harbor Bay

Parkway

Number of Trees: 8



TREE EVALUATION CHART

Tree #	Botanical Name	Common Name	DBH (inches)	Height (feet)	Health	Comments
1	Grevillea robusta	Silk Oak	24	35	A	Slight lean from wind
2	Grevillea robusta	Silk Oak	24	35	A	Slight lean from wind
3	Grevillea robusta	Silk Oak	24	35	A	Slight lean from wind
4	Grevillea robusta	Silk Oak	24	35	A	Slight lean from wind
5	Grevillea robusta	Silk Oak	24	35	A	Slight lean from wind
6	Palm	Palm	60	25	A	
7	Grevillea robusta	Silk Oak	24	35	B/C	Poor structure and die-back, bad pruning
8	Grevillea robusta	Silk Oak	24	35	A	



# Rittler Park

## Summary

Location: 1400 Otis Drive

Number of Trees: 41



## TREE EVALUATION CHART

Tree #	Botanical Name	Common Name	DBH (inches)	Height (feet)	Health	Comments
1	Pinus radiata	Monterey Pine	36	50	B	Broken branches, on slope
2	Pinus radiata	Monterey Pine	40	50	B	Codominant leaders, some pitch, exposed roots
3	Pinus radiata	Monterey Pine	48	50	B	Wound from branch removal, on slope
4	Pinus radiata	Monterey Pine	52	50	B	Excessive pitch and pruning wounds
5	Pinus radiata	Monterey Pine	40	50	A/B	Exposed roots
6	Pinus radiata	Monterey Pine	60	50	B	Broken branches, exposed roots, codominant leaders
7	Pinus radiata	Monterey Pine	65	50	C	Codominant leaders, exposed roots, near sidewalk
8	Pinus radiata	Monterey Pine	60	50	B	Slight lean, trunk cracking
9	Pinus radiata	Monterey Pine	68	50	B	Codominant leaders, broken branches
10	Pinus radiata	Monterey Pine	55	50	A/B	Excessive pitch
11	Pinus radiata	Monterey Pine	55	50	A	
12	Pinus radiata	Monterey Pine	48	50	C	Excessive pitch, broken branches
13	Pinus radiata	Monterey Pine	50	50	B/C	Excessive pitch, broken branches
14	Sequoia sempervirens	Coast Redwood	24	35	A	Unbalanced crown
15	Sequoia sempervirens	Coast Redwood	30	40	A	
16	Sequoia sempervirens	Coast Redwood	30	45	A	
17	Sequoia sempervirens	Coast Redwood	24	30	A	
18	Metasequoia glyptostroboides	Dawn Redwood	36	60	A/B	Thinning unbalanced crown
19	Sequoia sempervirens	Coast Redwood	10	30	A	
20	Sequoia sempervirens	Coast Redwood	12	30	A	
21	Sequoia sempervirens	Coast Redwood	10	30	A	
22	Pinus radiata	Monterey Pine	36	40	A/B	Codominant leaders, not much new growth
23	Calocedrus decurrens	Incense Cedar	45	60	B	Codominant, die-back
24	Calocedrus decurrens	Incense Cedar	12	30	A	Slight lean
25	Palm	Palm	70	50	B	Ivy growing up trunk
26	Calocedrus decurrens	Incense Cedar	24	30	A	
27	Metasequoia glyptostroboides	Dawn Redwood	36	65	A	Unbalanced top
28	Podocarpus macrophylla	Yew Pine	6	15	A	Staked

## Rittler Park

### TREE EVALUATION CHART CONTINUED...

Tree #	Botanical Name	Common Name	DBH (inches)	Height (feet)	Health	Comments
29	Podocarpus macrophylla	Yew Pine	6	15	A	Staked
30	Podocarpus macrophylla	Yew Pine	6	15	A	Staked, some root crowning
31	Pyrus calleryana	Ornamental Pear	24	30	A	
32	Podocarpus macrophylla	Yew Pine	4	15	A	Leaning, staked
33	Sequoia sempervirens	Coast Redwood	10	30	A	
34	Sequoia sempervirens	Coast Redwood	8	32	A	Slight lean
35	Myoporum laetum	Myoporum	12	15	B/C	Slight lean, thrip
36	Myoporum laetum	Myoporum	12	15	B/C	Slight lean, thrip
37	Myoporum laetum	Myoporum	14	18	B/C	Thrip
38	Myoporum laetum	Myoporum	14	18	B/C	Thrip
39	Myoporum laetum	Myoporum	7	12	B/C	Thrip
40	dead					
41	Pinus radiata	Monterey Pine	50	65	B	Codominant, trunk split



# Tillman Park

## Summary

Location: 220 Aughinbaugh Way

Number of Trees: 110

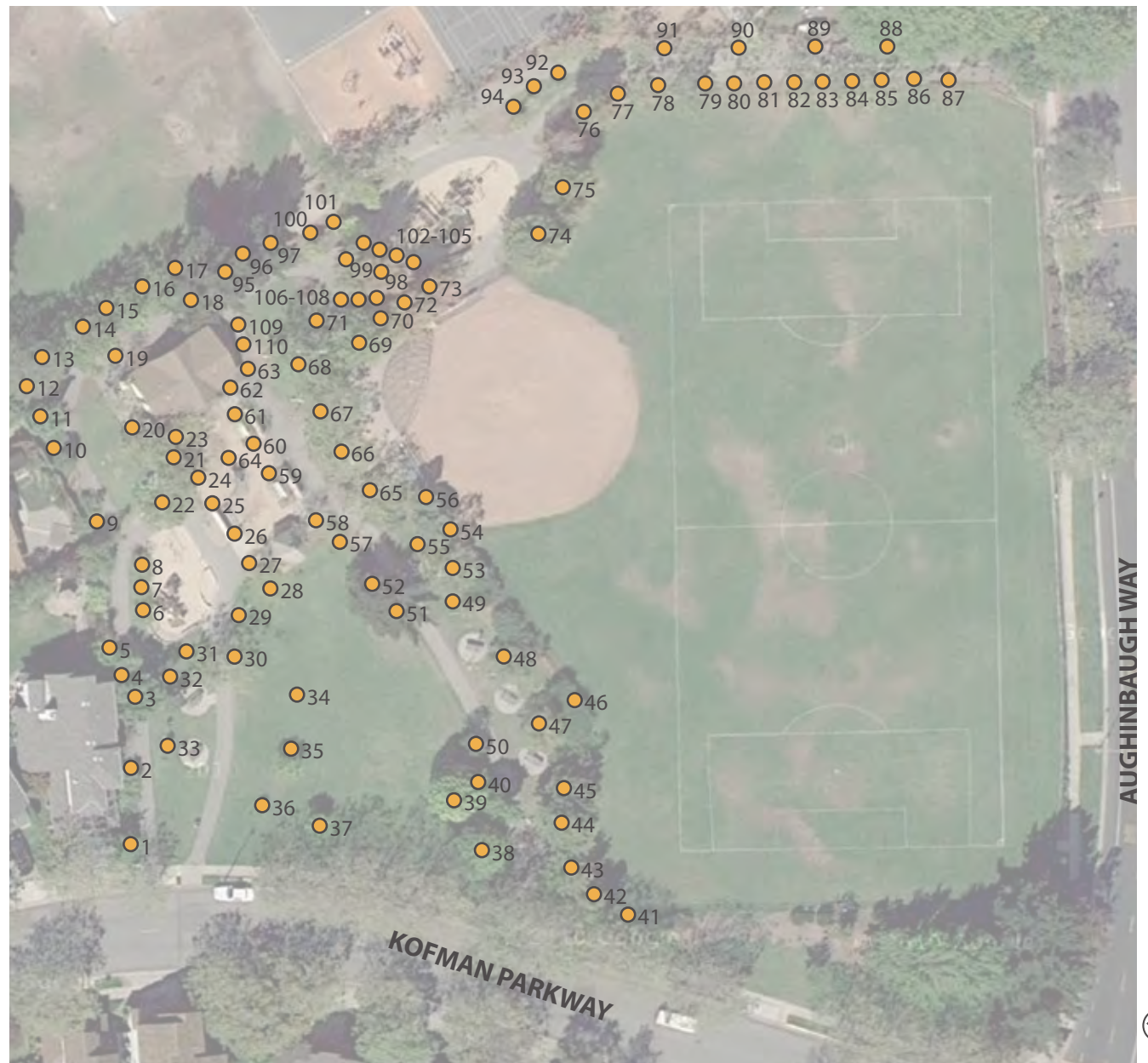
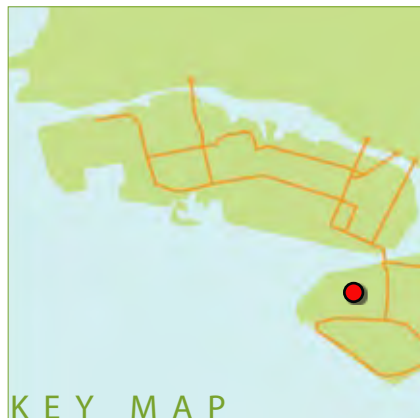

## TREE EVALUATION CHART

Tree #	Botanical Name	Common Name	DBH (inches)	Height (feet)	Health	Comments
1	Pittosporum undulatum	Victorian Box	5	12	A	
2	Pittosporum undulatum	Victorian Box	5	12	A	
3	Metrosideros excelsus	New Zealand Christmas Tree	18	30	A	Close to other tree
4	Pittosporum	Pittosporum	MT 4	25	8	Root crown, close to other tree
5	Quercus ilex	Holly Oak	7	25	A	
6	Malus floribunda	Crabapple	5	12	A	
7	Malus floribunda	Crabapple	5	12	A	
8	Malus floribunda	Crabapple	5	12	A	
9	Pittosporum undulatum	Victorian Box	5	20	B	Trunk lean, yellow leaves
10	Pittosporum undulatum	Victorian Box	3	15	B	Root crown, staked to fight lean
11	Pittosporum undulatum	Victorian Box	6	20	a	
12	Metrosideros excelsus	New Zealand Christmas Tree	6	30	B	Warting growth, suckers
13	Metrosideros excelsus	New Zealand Christmas Tree	16	35	A	
14	Ginkgo biloba	Ginkgo	2	12	A	
15	Ginkgo biloba	Ginkgo	4	20	A	
16	Ginkgo biloba	Ginkgo	2	10	A	
17	Ginkgo biloba	Ginkgo	1.5	8	A	
18	Crataegus phaenopyrum	Washington Hawthorn	2.5	8	C	Severe break
19	Crataegus phaenopyrum	Washington Hawthorn	4	20	A/B	Root crown
20	Platanus acerifolia	London Plane Tree	7	30	A	Planted in lawn
21	Platanus acerifolia	London Plane Tree	14	35	A	Leaning, codominance
22	Platanus acerifolia	London Plane Tree	18	35	A	
23	Undetermined species		20	20	A	
24	Undetermined species		18	20	A	Trunk wound
25	Undetermined species		8	20	A	Trunk wound
26	Undetermined species		10	20	A	Slight lean
27	Undetermined species		8	20	A	
28	Undetermined species		1	7	C	

## Tillman Park

## TREE EVALUATION CHART CONTINUED...

Tree #	Botanical Name	Common Name	DBH (inches)	Height (feet)	Health	Comments
29	Gleditsia triacanthos	Honeylocust	12	25	A	
30	Platanus acerifolia	London Plane Tree	12	35	A/B	Lean
31	Metrosideros excelsus	New Zealand Christmas Tree	5	20	A/B	Lean
32	Metrosideros excelsus	New Zealand Christmas Tree	8	20	A/B	
33	Metrosideros excelsus	New Zealand Christmas Tree	4	12	A/B	Staked
34	Malus spp.	Crabapple	3	9	C	Appears to be dying
35	Pyrus calleryana	Ornamental Pear	8	15	A	
36	Pyrus calleryana	Ornamental Pear	5	10	A	
37	Pyrus calleryana	Ornamental Pear	8	15	A	
38	Malus floribunda	Crabapple	20	35	B	Exposed roots, lean
39	Malus floribunda	Crabapple	25	35	A	Exposed roots
40	Malus floribunda	Crabapple	18	30	A	
41	Liquidambar styraciflua	Sweet Gum	20	50	A	
42	Liquidambar styraciflua	Sweet Gum	20	50	A	
43	Liquidambar styraciflua	Sweet Gum	20	50	A	
44	Liquidambar styraciflua	Sweet Gum	30	50	A	
45	Platanus acerifolia	London Plane Tree	10	30	A	
46	Malus floribunda	Crabapple	72	80	B/C	
47	Platanus acerifolia	London Plane Tree	10	30	A	
48	Platanus acerifolia	London Plane Tree	10	30	A	
49	Platanus acerifolia	London Plane Tree	10	35	A	
50	Tilia cordata	Little Leaf Linden	12	40	A	
51	Pinus radiata	Monterey Pine	40	40	A	
52	Pinus radiata	Monterey Pine	40	40	A	Exposed roots
53	Platanus acerifolia	London Plane Tree	12	35	B	Lean
54	Metrosideros excelsus	New Zealand Christmas Tree	20	30	A	

## TREE EVALUATION CHART CONTINUED...

Tree #	Botanical Name	Common Name	DBH (inches)	Height (feet)	Health	Comments
55	Metrosideros excelsus	New Zealand Christmas Tree	20	30	A	
56	Metrosideros excelsus	New Zealand Christmas Tree	20	30	A	
57	Pittosporum undulatum	Victorian Box	4	8	B	
58	Undetermined species		12	20	A	
59	Undetermined species		12	20	A	
60	Undetermined species		12	20	A	
61	Undetermined species		12	20	A	
62	Undetermined species		12	20	A	
63	Undetermined species		12	20	A	
64	Acer palmatum	Japanese Maple	3	8	B	Young
65	Platanus acerifolia	London Plane Tree	18	30	A	
66	Platanus acerifolia	London Plane Tree	18	30	A	
67	Platanus acerifolia	London Plane Tree	18	30	A	
68	Platanus acerifolia	London Plane Tree	18	30	A	
69	Liquidambar styraciflua	Sweet Gum	40	50	A	
70	Liquidambar styraciflua	Sweet Gum	40	50	A	
71	Liquidambar styraciflua	Sweet Gum	40	50	A	
72	Liquidambar styraciflua	Sweet Gum	MT 12	50	B	Codominance
73	Liquidambar styraciflua	Sweet Gum	40	50	A	
74	Liquidambar styraciflua	Sweet Gum	40	50	A	
75	Liquidambar styraciflua	Sweet Gum	40	50	A	
76	Liquidambar styraciflua	Sweet Gum	40	50	A	
77	Platanus acerifolia	London Plane Tree	12	35	A	
78	Platanus acerifolia	London Plane Tree	12	35	A	
79	Platanus acerifolia	London Plane Tree	12	35	A	
80	Platanus acerifolia	London Plane Tree	12	35	A	
81	Platanus acerifolia	London Plane Tree	12	35	A	
82	Platanus acerifolia	London Plane Tree	12	35	A	



Tillman Park

TREE EVALUATION CHART CONTINUED...

Tree #	Botanical Name	Common Name	DBH (inches)	Height (feet)	Health	Comments
83	Platanus acerifolia	London Plane Tree	12	35	A	
84	Platanus acerifolia	London Plane Tree	12	35	A	
85	Platanus acerifolia	London Plane Tree	12	35	A	
86	Platanus acerifolia	London Plane Tree	12	35	A	
87	Platanus acerifolia	London Plane Tree	12	35	A	
88	Platanus acerifolia	London Plane Tree	8	25	A	
89	Platanus acerifolia	London Plane Tree	8	25	A	
90	Platanus acerifolia	London Plane Tree	8	25	A	
91	Platanus acerifolia	London Plane Tree	8	25	A	
92	Ginkgo biloba	Ginkgo	2	10	A	
93	Ginkgo biloba	Ginkgo	2	10	A	
94	Ginkgo biloba	Ginkgo	2	10	A	
95	Ginkgo biloba	Ginkgo	2	10	A	
96	Ginkgo biloba	Ginkgo	2	10	A	
97	Ginkgo biloba	Ginkgo	2	10	A	
98	Pinus radiata	Monterey Pine	45	60	A	
99	Dodonaea viscosa	Hopseed Bush	MT 6-18	30	A	
100	Dodonaea viscosa	Hopseed Bush	MT 6-18	30	A	
101	Dodonaea viscosa	Hopseed Bush	MT 6-18	30	A	
102	Pinus radiata	Monterey Pine	40	60	A	
103	Pinus radiata	Monterey Pine	40	60	A	
104	Pinus radiata	Monterey Pine	40	60	A	
105	Sequoia sempervirens	Coast Redwood	12	60	A	
106	Pyrus calleryana	Ornamental Pear	40	35	A	
107	Pyrus calleryana	Ornamental Pear	40	35	A	
108	Pyrus calleryana	Ornamental Pear	40	35	A	Near irrigation box, ground cavity
109	Malus floribunda	Crabapple	12	25	A	
110	Malus floribunda	Crabapple	12	25	A	



# Towata Park

## Summary

Location: 3315 Brideway Isle

Number of Trees: 79

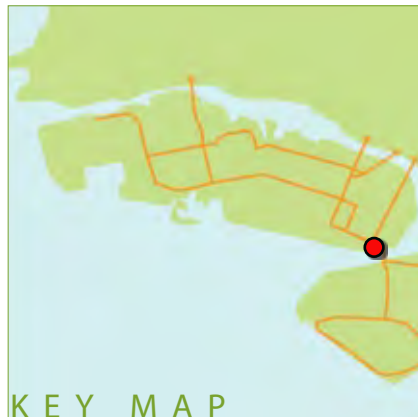

## TREE EVALUATION CHART

Tree #	Botanical Name	Common Name	DBH (inches)	Height (feet)	Health	Comments
1	Fraxinus spp.	Ash	6	20	B/C	Leaning and weak
2	Fraxinus spp.	Ash	7	20	A	Root crown, leaning, dead branches, needs pruning
3	Fraxinus spp.	Ash	12	20	A	Recent pruning wounds and some root crowning
4	Salix babylonica	Weeping Willow	10	25	A	Some dead branches, some included attachments
5	Salix babylonica	Weeping Willow	14	25	A	Many dead branches
6	Fraxinus spp.	Ash	6	20	B	Some signs of decay, leaning and trunk scars
7	Pinus radiata	Monterey Pine	12	25	A	
8	Pinus radiata	Monterey Pine	12	25	B	Not full, dead top
9	Pinus radiata	Monterey Pine	10	35	A	Needs pruning
10	Pinus radiata	Monterey Pine	14	35	A	Needs pruning
11	Salix babylonica	Weeping Willow	25	35	A	Needs pruning
12	Salix babylonica	Weeping Willow	25	35	B/C	Large branch splitting, 2 pitchy wounds
13	Salix babylonica	Weeping Willow	25	35	B	Severe branch break, some pitchy wounds
14	Fraxinus spp.	Ash	6	30	C	Reddish bark, severe lean, unbalanced crown, broken branches
15	Fraxinus spp.	Ash	4	25	A	
16	Metrosideros excelsus	New Zealand Christmas Tree	4	20	A	Has many suckers
17	Metrosideros excelsus	New Zealand Christmas Tree	5	20	A	
18	Fraxinus spp.	Ash	10	35	A	Some trunk scars
19	Fraxinus spp.	Ash	3	15	B	Leaning, unbalanced crown
20	Fraxinus spp.	Ash	5	25	A	Lots of new growth, unbalanced crown
21	Pinus radiata	Monterey Pine	24	40	A	
22	Fraxinus spp.	Ash	MT 3-.5	12	B	No structure
23	Pinus radiata	Monterey Pine	24	40	A	
24	Fraxinus spp.	Ash	6	25	B	Reddish leaves, lots of branches with no leaves
25	Pinus radiata	Monterey Pine	10	35	A	Slight lean
26	Metrosideros excelsus	New Zealand Christmas Tree	3	8	A	Tapered trunk

Towata Park

TREE EVALUATION CHART CONTINUED...

Tree #	Botanical Name	Common Name	DBH (inches)	Height (feet)	Health	Comments
27	Metrosideros excelsus	New Zealand Christmas Tree	3	7	B	Unbalanced crown
28	Quercus ilex	Holly Oak	6	12	A	
29	Pistachia chinensis	Chinese Pistache	4	12	B	Broken branch, slight lean, included bark
30	Metrosideros excelsus	New Zealand Christmas Tree	5	20	A	
31	Metrosideros excelsus	New Zealand Christmas Tree	5	17	A	Some die-back, included bark
32	Metrosideros excelsus	New Zealand Christmas Tree	10	30	A	
33	Fraxinus spp.	Ash	11	30	B	Some root crown, two dead main branches
34	Fraxinus spp.	Ash	10	25	B	Trunk scars, unbalanced crown
35	Undetermined species		MT 1 avg	6	A	Young
36	Fraxinus spp.	Ash	MT 2 avg	8	A	Young
37	Fraxinus spp.	Ash	MT 2 avg	10	A	Young
38	Metrosideros excelsus	New Zealand Christmas Tree	3	12	A	Tapered trunk
39	Metrosideros excelsus	New Zealand Christmas Tree	2	8	A	Young
40	Fraxinus spp.	Ash	6	25	A	Lean
41	Sequoia sempervirens	Coast Redwood	1	6	A	Young, lots of new growth, staked, yellowish leaves
42	Sequoia sempervirens	Coast Redwood	0.5	5.5	A	Young, lots of new growth, staked, yellowish leaves
43	Fraxinus spp.	Ash	1	.5	B	Young, no leader
44	Salix babylonica	Weeping Willow	30	40	A	Needs pruning, yellow leaves
45	Salix babylonica	Weeping Willow	30	35	B	Included bark, root rot, yellow leaves
46	Salix babylonica	Weeping Willow	24	35	B	Root rot, included large branch
47	Fraxinus spp.	Ash	4	15	A	
48	Pinus radiata	Monterey Pine	10	8	B	Lean
49	Fraxinus spp.	Ash	10	25	B	Some scarring, dead branches
50	Fraxinus spp.	Ash	2.5	15	B	Young and small
51	Pistachia chinensis	Chinese Pistache	4	15	B	Unbalanced crown, drooping branches

## TREE EVALUATION CHART CONTINUED...

Tree #	Botanical Name	Common Name	DBH (inches)	Height (feet)	Health	Comments
52	<i>Pistachia chinensis</i>	Chinese Pistache	4	15	A	Base decay, palm growing from base
53	<i>Fraxinus</i> spp.	Ash	3	8	A	Suckers, reddish leaves
54	<i>Fraxinus</i> spp.	Ash	12	20	B	Severe lean
55	<i>Myoporum laetum</i>	Myoporum	MT (20+) 4-6 Avg	10	A	Sparse foliage
56	<i>Fraxinus</i> spp.	Ash	4	12	A	Some trunk decay and splitting
57	<i>Fraxinus</i> spp.	Ash	5	20	B	Leaning trunk, reddish leaves
58	<i>Metrosideros excelsus</i>	New Zealand Christmas Tree	2	7	C	Small, weak, very little growth
59	<i>Metrosideros excelsus</i>	New Zealand Christmas Tree	12	25	A/B	Some die-back, broken branches
60	<i>Metrosideros excelsus</i>	New Zealand Christmas Tree	6	8	A/B	Suckers, small lean
61	<i>Metrosideros excelsus</i>	New Zealand Christmas Tree	8	25	A	Slight lean
62	<i>Metrosideros excelsus</i>	New Zealand Christmas Tree	3	10	A/B	Staking scar
63	<i>Metrosideros excelsus</i>	New Zealand Christmas Tree	2	8	A/B	Suckers, staked for lean
64	<i>Metrosideros excelsus</i>	New Zealand Christmas Tree	3	10	A	Slight lean
65	<i>Pinus radiata</i>	Monterey Pine	4	25	A/B	Staked, yellow leaves
66	<i>Arbutus unedo</i>	Strawberry Bush	5	12	B	Trunk scars, suckers, unbalanced
67	<i>Metrosideros excelsus</i>	New Zealand Christmas Tree	10	25	A	
68	<i>Metrosideros excelsus</i>	New Zealand Christmas Tree	12	22	B	Lean, included bark on larger branch
69	<i>Myoporum laetum</i>	Myoporum	MT (20+) 4-6 Avg	10	B	Headed pruning, too close between sidewalk and path
70	<i>Metrosideros excelsus</i>	New Zealand Christmas Tree	10	30	A	Unbalanced crown

Towata Park

TREE EVALUATION CHART CONTINUED...

Tree #	Botanical Name	Common Name	DBH (inches)	Height (feet)	Health	Comments
71	Metrosideros excelsus	New Zealand Christmas Tree	12	35	A/B	Unbalanced crown, broken branches
72	Metrosideros excelsus	New Zealand Christmas Tree	14	35	A	
73	Metrosideros excelsus	New Zealand Christmas Tree	14	35	A	
74	Myoporum laetum	Myoporum	MT (20) 3 avg	15	B	Only growth on tips
75	Metrosideros excelsus	New Zealand Christmas Tree	15	35	A	
76	Pyrus calleryana	Ornamental Pear	MT (4) 6-8	25	A	
77	Pistachia chinensis	Chinese Pistache	3	15	A	
78	Pistachia chinensis	Chinese Pistache	3	15	A	
79	Quercus suber	Cork Oak	8	15	A	





# Veterans Memorial Center

## Summary

Location: 2203 Central Avenue

Number of Trees: 5



## TREE EVALUATION CHART

Tree #	Botanical Name	Common Name	DBH (inches)	Height (feet)	Health	Comments
1	<i>Myrica californica</i>	Pacific Wax Myrtle	30	50	A	Slight lean
2	<i>Myrica californica</i>	Pacific Wax Myrtle	30	50	A	
3	<i>Prunus caroliniana</i>	Carolina Cherry Laurel	36	35	B/C	Decay, gnarled roots, too close to the building
4	<i>Cedrus deodara</i>	Deodar Cedar	72	65	B/C	One-sided, pruning scars, roots breaking mowband, too close to the building
5	<i>Cedrus deodara</i>	Deodar Cedar	48	70	B	Too close to the building

# Woodstock Park

## Summary

Location: 351 Cypress Street

Number of Trees: 52



## TREE EVALUATION CHART

Tree #	Botanical Name	Common Name	DBH (inches)	Height (feet)	Health	Comments
1	Cupressus macrocarpa	Monterey Cypress	30	40	A	Slight lean
2	Juniper chinensis	Chinese Juniper	10	10	A.B	In small planter
3	Eucalyptus melliodora	Eucalyptus	40	50	A	Close to building
4	Juniper chinensis	Chinese Juniper	10	10	A/B	
5	Pinus radiata	Monterey Pine	24	80	A	
6	Pinus radiata	Monterey Pine	48	80	A	
7	Pinus radiata	Monterey Pine	48	80	A	
8	Schinus molle	Pepper Tree	18	25	A/B	Twisted trunk and base
9	Cupressus macrocarpa	Monterey Cypress	78	90	A	
10	Sequoia sempervirens	Coast Redwood	12	15	A/B	Ivy at base
11	Sequoia sempervirens	Coast Redwood	8	12	A	
12	Sequoia sempervirens	Coast Redwood	4	5	A	
13	Metrosideros excelsus	New Zealand Christmas Tree	MT 12-24"	40	B	Too close to parking lot
14	Metrosideros excelsus	New Zealand Christmas Tree	MT 12-24"	40	B	Too close to parking lot
15	Metrosideros excelsus	New Zealand Christmas Tree	MT 12-24"	40	B	Too close to parking lot
16	Metrosideros excelsus	New Zealand Christmas Tree	MT 12-24"	40	B	Too close to parking lot
17	Metrosideros excelsus	New Zealand Christmas Tree	MT 12-24"	40	B	Too close to parking lot
18	Metrosideros excelsus	New Zealand Christmas Tree	MT 12-24"	40	B	Too close to parking lot
19	Metrosideros excelsus	New Zealand Christmas Tree	MT 12-24"	40	B	Too close to parking lot
20	Metrosideros excelsus	New Zealand Christmas Tree	MT 12-24"	40	B	Too close to parking lot
21	Metrosideros excelsus	New Zealand Christmas Tree	MT 12-24"	40	B	Too close to parking lot
22	Metrosideros excelsus	New Zealand Christmas Tree	MT 12-24"	40	B	Too close to parking lot

Woodstock Park

TREE EVALUATION CHART CONTINUED...

Tree #	Botanical Name	Common Name	DBH (inches)	Height (feet)	Health	Comments
23	Metrosideros excelsus	New Zealand Christmas Tree	MT 12-24"	40	B	Too close to parking lot
24	Metrosideros excelsus	New Zealand Christmas Tree	MT 12-24"	40	B	Too close to parking lot
25	Eucalyptus melliodora	Eucalyptus	36	80	A	In lawn
26	Undetermined species		Mt 6-30"	50	A	Some die-back, in lawn
27	Undetermined species		Mt 6-30"	50	A	Some die-back, in lawn
28	Cupressus macrocarpa	Monterey Cypress	MT 12-30"	30	A	
29	Cupressus macrocarpa	Monterey Cypress	MT 12-30"	30	A	
30	Undetermined species		MT 12-40"	30	A	
31	Undetermined species		MT 12-40"	30	A	
32	Undetermined species		MT 12-40"	30	A	
33	Undetermined species		MT 12-40"	30	A	
34	Pupulus nigra 'Italica' italica	Lombardy Poplar	24	70+	A	
35	Cupressus macrocarpa	Monterey Cypress	MT 12-30"	30	A	
36	Cupressus macrocarpa	Monterey Cypress	MT 12-30"	30	A	
37	Platanus acerifolia	London Plane Tree	2	7	B	
38	Eucalyptus melliodora	Eucalyptus	20	25	B	Bad break or pruning, unbalanced crown and die-back
39	Undetermined species		60	5	A	Some die-back, young, staked
40	Undetermined species		60	5	A	Some die-back, young, staked
41	Undetermined species		60	5	A	
42	Sequoia sempervirens	Coast Redwood	5	5	A	Young, staked
43	Sequoia sempervirens	Coast Redwood	5	5	A	Young, staked

## TREE EVALUATION CHART CONTINUED...

Tree #	Botanical Name	Common Name	DBH (inches)	Height (feet)	Health	Comments
44	Sequoia sempervirens	Coast Redwood	5	5	A	Young, staked
45	Sequoia sempervirens	Coast Redwood	5	5	A	Young, staked
46	Sequoia sempervirens	Coast Redwood	5	5	A	Young, staked
47	Sequoia sempervirens	Coast Redwood	5	5	A	Young, staked
48	Sequoia sempervirens	Coast Redwood	5	5	A	Young, staked
49	Sequoia sempervirens	Coast Redwood	5	5	A	Young, staked
50	Sequoia sempervirens	Coast Redwood	5	5	A	Young, staked
51	Sequoia sempervirens	Coast Redwood	5	5	A	Young, staked
52	Sequoia sempervirens	Coast Redwood	5	5	A	Young, staked

# Washington Park

## Summary

Location: 740 Central Avenue

Number of Trees: 196

# Upper Washington Park

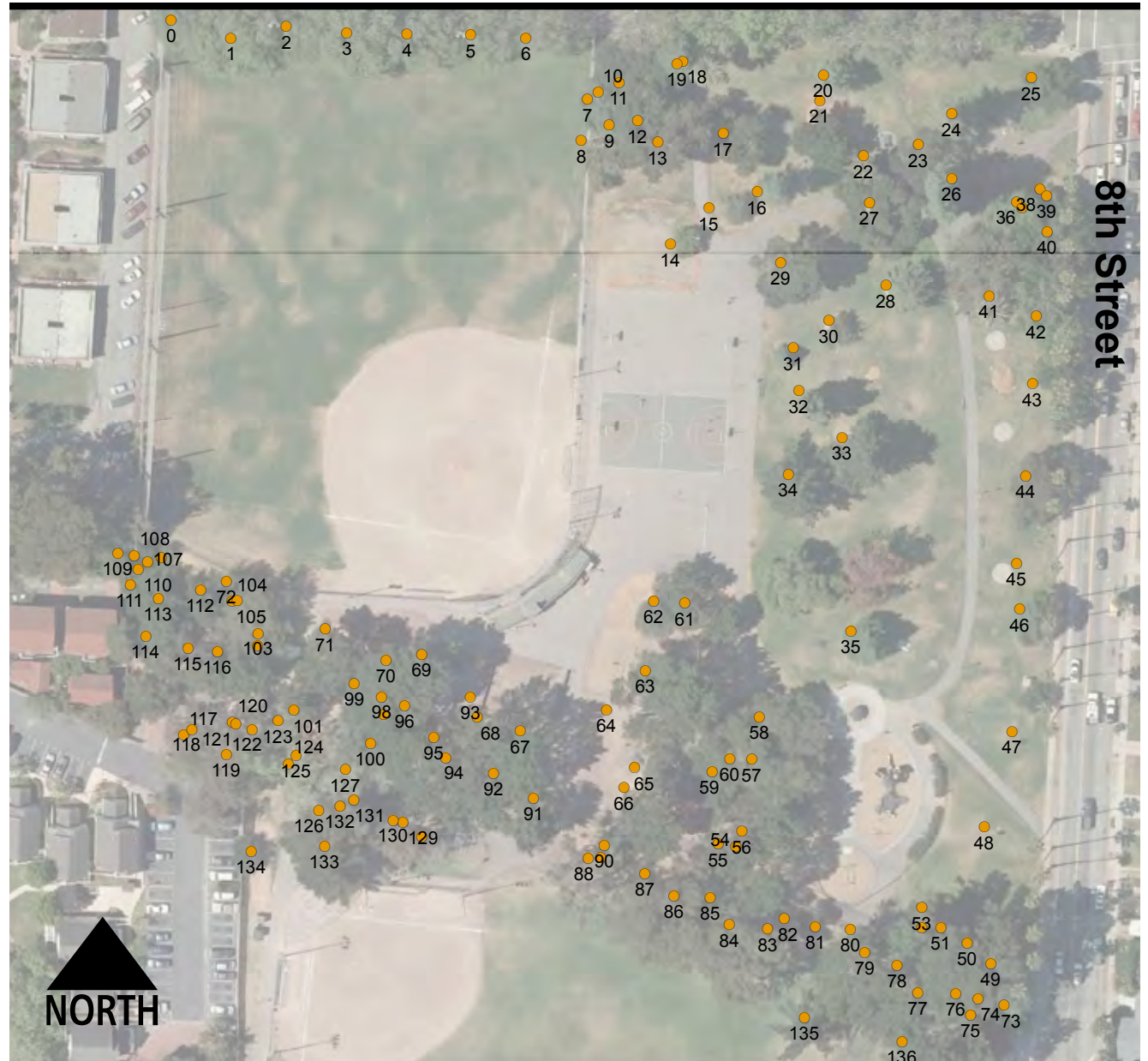
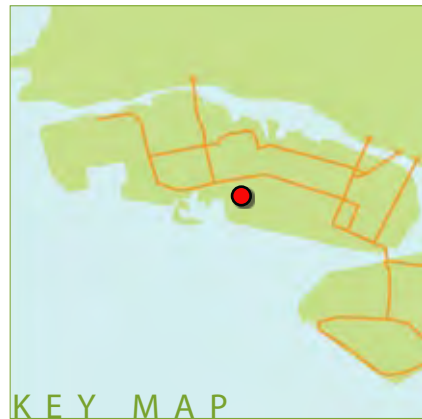

# Lower Washington Park

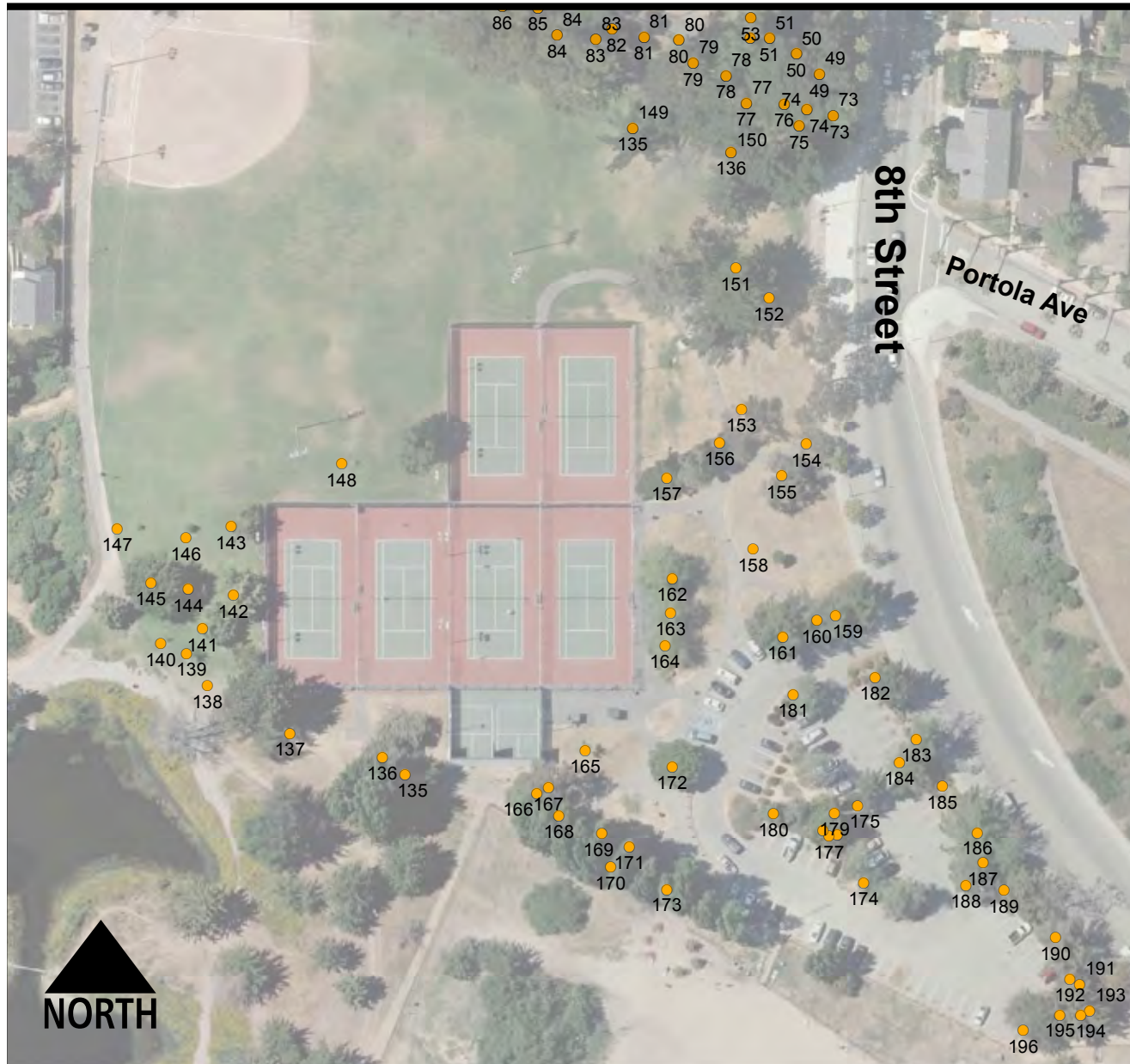



# Washington Park

## TREE EVALUATION CHART

Tree #	Botanical Name	Common Name	DBH (inches)	Height (feet)	Health	Comments
0	Platanus x acerifolia	London Plane Tree	27	65	B	Anthraco-nose
1	Platanus x acerifolia	London Plane Tree	36	75	B	Anthraco-nose
2	Platanus x acerifolia	London Plane Tree	26	65	B	Anthraco-nose
3	Platanus x acerifolia	London Plane Tree	40	75	B	Anthraco-nose
4	Platanus x acerifolia	London Plane Tree	26	65	B	Anthraco-nose
5	Platanus x acerifolia	London Plane Tree	25	65	B	Anthraco-nose
6	Platanus x acerifolia	London Plane Tree	26	60	B	Anthraco-nose
7	Quercus robur	English Oak	21	45	A	
8	Eucalyptus ficifolia	Red-flowering Gum	26	35	B	Previously topped, poor structure
9	Sequoia sempervirens	Coast Redwood	15	40	B	Crowded, previously topped
10	Pittosporum undulatum	Victorian Box	13	20	B	Trunk cavities with decay
11	Quercus agrifolia	Coast Live Oak	31	50	A	
12	Pinus radiata	Monterey Pine	45	70	A	Slight lean
13	Quercus agrifolia	Coast Live Oak	8	20	B	Stunted, possible girdling root
14	Prunus caroliniana	Carolina Cherry Laurel	13	18	B	Multi stemmed, bark inclusions
15	Alnus rhombifolia	White Alder	13	35	A	
16	Sequoia sempervirens	Coast Redwood	31	75	A	
17	Quercus agrifolia	Coast Live Oak	24	50	A	
18	Sequoiadendron giganteum	Giant Sequoia	36	75	A	
19	Washingtonia robusta	Mexican Fan Palm	27	63	A	
20	Sequoia sempervirens	Coast Redwood	23	50	A	
21	Quercus agrifolia	Coast Live Oak	31	38	B	Bows over walkway, poor structure
22	Cordyline australis	Cabbage Tree	27	47	A	
23	Quercus agrifolia	Coast Live Oak	30	55	B	Trunk wounds with decay, trunk constantly hit by irrigation water
24	Sequoia sempervirens	Coast Redwood	40	60	C	Upper 10' is dead
25	Quercus agrifolia	Coast Live Oak	21	40	B	Decay pocket at base, trunk cankers
26	Sequoia sempervirens	Coast Redwood	53	80	B	Codominant stems
27	Quercus agrifolia	Coast Live Oak	41	43	B	Irrigation hits trunk, decay cavities on trunk
28	Sequoia sempervirens	Coast Redwood	26	50	C	In decline, botryosphaeria, branch dieback
29	Pseudotsuga menziesii	Douglas-Fir	49	65	B	Codominant upper crown

## TREE EVALUATION CHART CONTINUED...

Tree #	Botanical Name	Common Name	DBH (inches)	Height (feet)	Health	Comments
30	<i>Quercus agrifolia</i>	Coast Live Oak	15	30	B	Witches broom
31	<i>Sequoiadendron giganteum</i>	Giant Sequoia	21	40	A	
32	<i>Chamaecyparis lawsoniana</i>	Port Orford Cedar	30	60	B	Included bark in poor stem union, dead branches
33	<i>Pinus radiata</i>	Monterey Pine	37	80	B	Leans, pitch canker
34	<i>Pinus radiata</i>	Monterey Pine	32	60	C	Red turpentine beetle, pitch canker
35	<i>Sequoia sempervirens</i>	Coast Redwood	29	55	A	
36	<i>Ginkgo biloba</i>	Ginkgo	22	40	B	Leans, poor stem unions, minor dieback
37	<i>Cordyline australis</i>	Cabbage Tree	13	25	B	Cavity
38	<i>Cordyline australis</i>	Cabbage Tree	17	32	B	Cavity
39	<i>Cordyline australis</i>	Cabbage Tree	13	23	B	Cavity, multi stemmed
40	<i>Quercus agrifolia</i>	Coast Live Oak	37	65	A	
41	<i>Washingtonia robusta</i>	Mexican Fan Palm	32	55	A	
42	<i>Quercus rubra</i>	Red Oak	28	60	B	Codominant, cavity with decay on lower trunk
43	<i>Quercus agrifolia</i>	Coast Live Oak	33	40	B	Leans
44	<i>Quercus agrifolia</i>	Coast Live Oak	27	40	A	
45	<i>Quercus agrifolia</i>	Coast Live Oak	4	20	A	
46	<i>Quercus lobata</i>	Valley Oak	24	35	A	Leans
47	<i>Sequoia sempervirens</i>	Coast Redwood	7	22	A	
48	<i>Magnolia grandiflora</i>	Southern Magnolia	4	20	A	
49	<i>Robinia pseudoacacia</i>	Black Locust	27	65	B	Poor stem unions
50	<i>Pinus radiata</i>	Monterey Pine	45	70	C	Dead, red turpentine beetle
51	<i>Quercus agrifolia</i>	Coast Live Oak	18	30	B	Leans
52	<i>Robinia pseudoacacia</i>	Black Locust	19	65	B	Poor stem unions, poor structure
53	<i>Pinus radiata</i>	Monterey Pine	22	55	B	Poor structure and branch architecture, pitch canker
54	<i>Pinus radiata</i>	Monterey Pine	27	65	B	Large cracked branch at 45'
55	<i>Pinus radiata</i>	Monterey Pine	28	68	B	Codminant, poor structure
56	<i>Pinus radiata</i>	Monterey Pine	29	68	B	Codminant, poor structure, leans
57	<i>Quercus agrifolia</i>	Coast Live Oak	56	50	B	Codminant, bark inclusion, cavities on lower trunk
58	<i>Quercus agrifolia</i>	Coast Live Oak	39	50	B	Codminant, bark inclusion, cavities on lower trunk, leans
59	<i>Quercus agrifolia</i>	Coast Live Oak	40	45	B	Codminant, cavities on lower trunk

# Washington Park

## TREE EVALUATION CHART CONTINUED...

Tree #	Botanical Name	Common Name	DBH (inches)	Height (feet)	Health	Comments
60	Quercus agrifolia	Coast Live Oak	29	55	A	Leans
61	Quercus agrifolia	Coast Live Oak	31	45	B	Leans
62	Quercus agrifolia	Coast Live Oak	27	45	C	Leans, missing 50%, decay
63	Pinus radiata	Monterey Pine	43	70	A	Slight lean
64	Pinus radiata	Monterey Pine	41	70	B	Leans, codominant
65	Quercus agrifolia	Coast Live Oak	18	32	B	Decay on lower trunk
66	Pinus radiata	Monterey Pine	32	75	A	
67	Pinus radiata	Monterey Pine	46	65	B	Codominant poor stem unions with included bark
68	Pinus radiata	Monterey Pine	29	68	B	Dieback
69	Pinus radiata	Monterey Pine	21	40	B	Leans
70	Pinus radiata	Monterey Pine	54	75	B	Previous failures, codominant, poor stem unions with included bark
71	Pinus radiata	Monterey Pine	44	70	B	Previous failures
72	Pinus radiata	Monterey Pine	49	55	C	Codominant, in decline considerable dieback
73	Robinia pseudoacacia	Black Locust	13	45	B	Codominant poor structure due to overcrowding
74	Acacia melanoxylon	Blackwood Acacia	17	35	B	Leans
75	Pinus radiata	Monterey Pine	33	70	A	Leans
76	Pinus radiata	Monterey Pine	31	75	A	Leans, poor structure
77	Pinus radiata	Monterey Pine	38	85	B	Red turpentine beetle
78	Pinus radiata	Monterey Pine	14	35	B	Poor structure, overcrowded
79	Pinus radiata	Monterey Pine	45	80	A	Codominant
80	Robinia pseudoacacia	Black Locust	5	12	A	Multi stemmed, volunteer
81	Quercus agrifolia	Coast Live Oak	6	15	A	Multi stemmed, regrowth from old stump
82	Acacia melanoxylon	Blackwood Acacia	9	28	A	
83	Pinus radiata	Monterey Pine	18	50	B	Leans over path
84	Eucalyptus globulus	Tasmanian Blue Gum	46	70	A	Girdling root
85	Eucalyptus globulus	Tasmanian Blue Gum	38	70	A	
86	Eucalyptus globulus	Tasmanian Blue Gum	43	75	A	
87	Eucalyptus globulus	Tasmanian Blue Gum	39	75	A	
88	Eucalyptus globulus	Tasmanian Blue Gum	31	60	A	

## TREE EVALUATION CHART CONTINUED...

Tree #	Botanical Name	Common Name	DBH (inches)	Height (feet)	Health	Comments
89	Acacia melanoxyton	Blackwood Acacia	15	30	B	Multi stemmed, growing at edge of retaining wall
90	Acacia melanoxyton	Blackwood Acacia	10	35	A	
91	Pinus radiata	Monterey Pine	30	55	B	Pitch canker
92	Pinus radiata	Monterey Pine	24	55	B	Leans over picnic area
93	Pinus radiata	Monterey Pine	27	60	B	
94	Pinus radiata	Monterey Pine	50	65	B	Multi stemmed, included bark
95	Pinus radiata	Monterey Pine	24	60	B	Poor structure
96	Pinus radiata	Monterey Pine	29	60	B	Poor structure
97	Pinus radiata	Monterey Pine	23	55	B	Poor structure, leans over picnic area
98	Quercus agrifolia	Coast Live Oak	12	25	B	Multi stemmed, decay pocket at base
99	Quercus agrifolia	Coast Live Oak	22	25	A	Multi stemmed
100	Platanus x acerifolia	London Plane Tree	7	30	B	Growth suppressed by larger pines, dead branches
101	Pinus radiata	Monterey Pine	20	50	B	Leans poor structure
102	Acacia baileyana	Bailey Acacia	8	30	B	Leans poor structure
103	Acacia melanoxyton	Blackwood Acacia	13	35	B	Poor structure heavy end weights
104	Acacia melanoxyton	Blackwood Acacia	7	30	A	
105	Quercus agrifolia	Coast Live Oak	4	10	A	
106	Quercus agrifolia	Coast Live Oak	13	20	B	Growing through cyclone fence
107	Arbutus unedo	Strawberry Bush	7	12	B	Multi stemmed, has thrips
108	Arbutus unedo	Strawberry Bush	13	20	B	Multi stemmed, has thrips
109	Arbutus unedo	Strawberry Bush	5	12	B	Multi stemmed, has thrips
110	Arbutus unedo	Strawberry Bush	5	12	B	Multi stemmed, has thrips
111	Arbutus unedo	Strawberry Bush	8	15	B	Multi stemmed, has thrips
112	Pinus radiata	Monterey Pine	24	70	A	
113	Pinus radiata	Monterey Pine	31	75	A	
114	Pinus radiata	Monterey Pine	20	45	B	
115	Pinus radiata	Monterey Pine	18	50	C	Dead
116	Pinus radiata	Monterey Pine	24	53	B	Poor structure
117	Platanus x acerifolia	London Plane Tree	13	40	B	Suppressed by larger eucalyptus, anthracnose
118	Eucalyptus polyanthemos	Silver Dollar Gum	22	55	A	

# Washington Park

## TREE EVALUATION CHART CONTINUED...

Tree #	Botanical Name	Common Name	DBH (inches)	Height (feet)	Health	Comments
119	Eucalyptus polyanthemos	Silver Dollar Gum	29	65	A	
120	Eucalyptus polyanthemos	Silver Dollar Gum	19	65	A	
121	Platanus x acerifolia	London Plane Tree	7	35	B	Anthraco
122	Platanus x acerifolia	London Plane Tree	13	55	B	Anthraco
123	Platanus x acerifolia	London Plane Tree	9	40	B	Anthraco
124	Platanus x acerifolia	London Plane Tree	11	40	B	Anthraco
125	Platanus x acerifolia	London Plane Tree	9	40	B	Anthraco
126	Platanus x acerifolia	London Plane Tree	8	30	B	Anthraco
127	Platanus x acerifolia	London Plane Tree	9	40	B	Anthraco
128	Eucalyptus polyanthemos	Silver Dollar Gum	14	45	A	
129	Eucalyptus polyanthemos	Silver Dollar Gum	22	65	B	Girdling roots
130	Eucalyptus polyanthemos	Silver Dollar Gum	12	38	A	
131	Eucalyptus polyanthemos	Silver Dollar Gum	13	65	A	
132	Pinus radiata	Monterey Pine	20	62	B	Girdling roots, slight lean
133	Pinus radiata	Monterey Pine	30	60	B	Poor structure
134	Quercus agrifolia	Coast Live Oak	26	35	B	Multi stemmed, poor stem unions with included bark
135	Cupressus macrocarpa	Monterey Cypress	22	35	B	Poor structure
136	Cupressus macrocarpa	Monterey Cypress	14	35	B	Poor structure
137	Pyrus calleryana	Ornamental Pear	3	12	B	Chlorotic
138	Fraxinus oxycarpa	Raywood Ash	2	10	B	Stunted
139	Tilia americana	American Linden	5	15	A	
140	Tilia americana	American Linden	2	10	B	Poor structure
141	Cupressus species	Cypress	18	35	B	Cypress canker
142	Cupressus species	Cypress	20	35	B	Cypress canker
143	Cupressus species	Cypress	15	25	B	Cypress canker
144	Cedrus deodara	Deodar Cedar	5	35	A	
145	Cupressus macrocarpa	Monterey Cypress	34	50	B	Poor stem unions with included bark
146	Pinus pinea	Italian Stone Pine	14	18	B	Girdling roots, poor stem unions with included bark
147	Pinus pinea	Italian Stone Pine	13	18	B	Girdling roots, poor stem unions with included bark
148	Magnolia grandiflora	Southern Magnolia	3	12	A	

TREE EVALUATION CHART CONTINUED...

Tree #	Botanical Name	Common Name	DBH (inches)	Height (feet)	Health	Comments
149	Pinus radiata	Monterey Pine	32	65	A	
150	Pinus radiata	Monterey Pine	28	60	B	Pitch canker
151	Cupressus macrocarpa	Monterey Cypress	38	60	A	
152	Eucalyptus polyanthemos	Silver Dollar Gum	16	30	B	Poor structure
153	Eucalyptus polyanthemos	Silver Dollar Gum	14	30	B	Poor structure, leans
154	Eucalyptus polyanthemos	Silver Dollar Gum	12	25	B	Poor structure
155	Eucalyptus polyanthemos	Silver Dollar Gum	16	30	B	Poor structure
156	Pinus canariensis	Canary Island Pine	23	50	A	
157	Pinus pinea	Italian Stone Pine	41	30	A	Very dense canopy
158	Ficus microcarpa nitida var green gem	Chinese Banyan Green Gem	13	25	B	Trunk wounds, poor stem unions with included bark
159	Pinus radiata	Monterey Pine	21	50	B	Roots are damaging asphalt
160	Pinus radiata	Monterey Pine	20	45	B	Roots are damaging asphalt
161	Pinus radiata	Monterey Pine	28	50	B	Roots are damaging asphalt
162	Salix babylonica	Weeping Willow	15	40	A	
163	Salix babylonica	Weeping Willow	12	40	A	
164	Salix babylonica	Weeping Willow	13	40	A	
165	Magnolia grandiflora	Southern Magnolia	5	20	A	
166	Myoporum laetum	Myoporum	24	30	A	Multi stemmed
167	Eucalyptus polyanthemos	Silver Dollar Gum	17	45	B	Poor structure
168	Populus species	Poplar	8	40	B	Leaning on fence
169	Ficus microcarpa nitida var green gem	Chinese Banyan Green Gem	3	10	B	
170	Juniperus chinensis	Chinese Juniper	2	10	A	
171	Juniperus chinensis	Chinese Juniper	2	8	A	
172	Pinus pinea	Italian Stone Pine	35	35	B	In raised planter, poor stem unions with included bark
173	Populus species	Poplar	18	65	A	
174	Quercus agrifolia	Coast Live Oak	13	25	B	Leaf scale
175	Pinus radiata	Monterey Pine	15	45	B	Leans sharply over parking lot
176	Acacia melanoxylon	Blackwood Acacia	4	15	A	Volunteer

# Washington Park

## TREE EVALUATION CHART CONTINUED...

Tree #	Botanical Name	Common Name	DBH (inches)	Height (feet)	Health	Comments
177	Acacia melanoxylon	Blackwood Acacia	26	45	A	Multi stemmed
178	Acacia melanoxylon	Blackwood Acacia	12	35	A	Multi stemmed
179	Acacia melanoxylon	Blackwood Acacia	10	30	A	Multi stemmed
180	Acacia melanoxylon	Blackwood Acacia	11	30	A	
181	Alnus rhombifolia	White Alder	15	40	C	Flatheaded alder borer, upper canopy dieback
182	Pinus radiata	Monterey Pine	20	50	B	
183	Pinus radiata	Monterey Pine	17	50	B	
184	Pinus radiata	Monterey Pine	17	50	B	
185	Leptospermum laevigatum	Coastal Tea Tree	3	10	B	Poor structure
186	Pinus radiata	Monterey Pine	30	50	B	
187	Pinus pinea	Italian Stone Pine	14	35	A	
188	Pinus radiata	Monterey Pine	18	45	B	
189	Pinus radiata	Monterey Pine	20	45	B	
190	Pinus radiata	Monterey Pine	24	45	B	Pitch canker
191	Cedrus deodara	Deodar Cedar	4	25	B	
192	Cupressus macrocarpa	Monterey Cypress	14	40	A	
193	Cupressus macrocarpa	Monterey Cypress	3	15	A	
194	Pinus radiata	Monterey Pine	25	50	C	Severe pitch canker
195	Quercus agrifolia	Coast Live Oak	3	8	A	
196	Cupressus macrocarpa	Monterey Cypress	21	40	C	Leans, canker dieback





# Shoreline Park

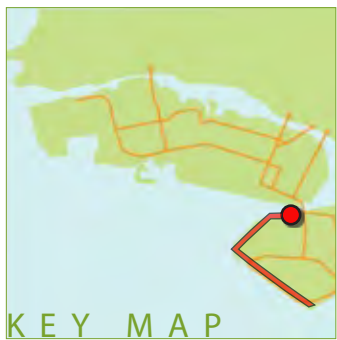
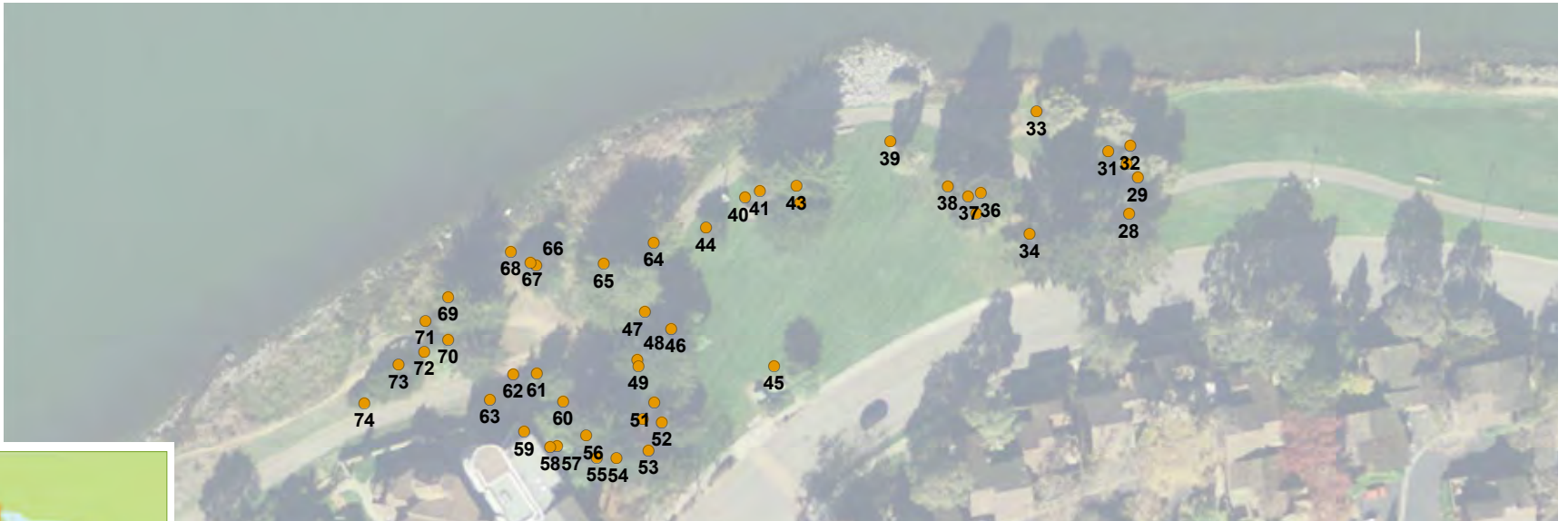
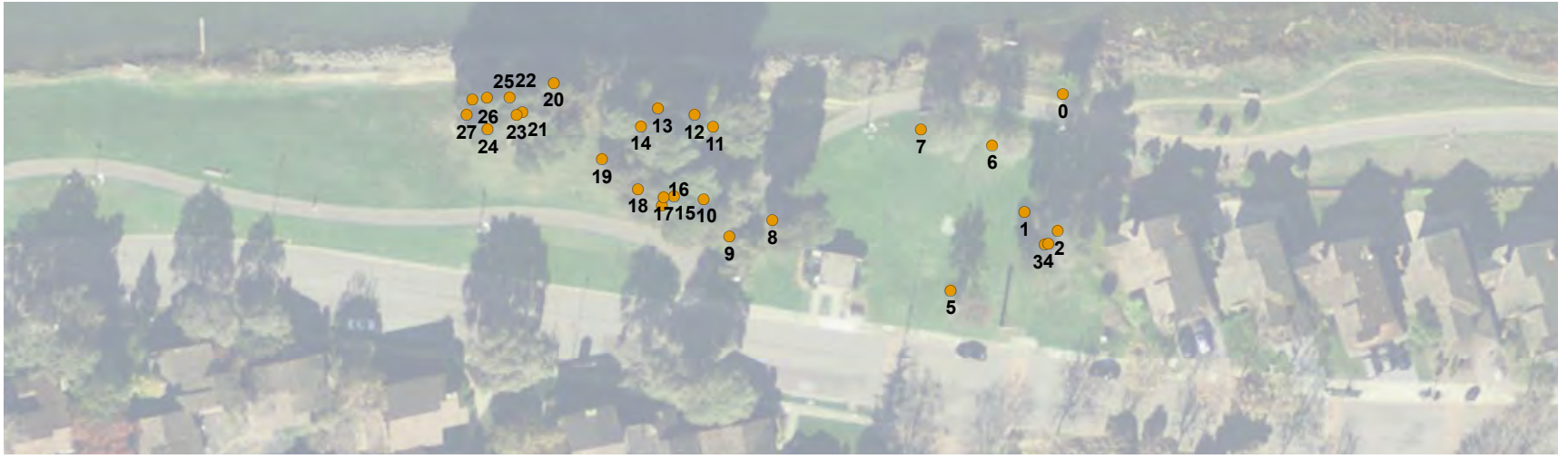

Summary  
Location: 2801 Seaview Parkway



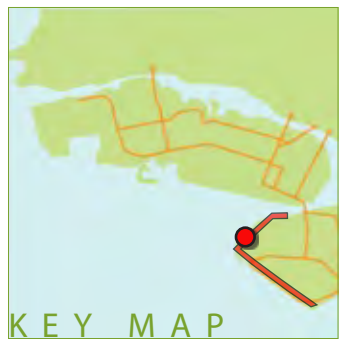

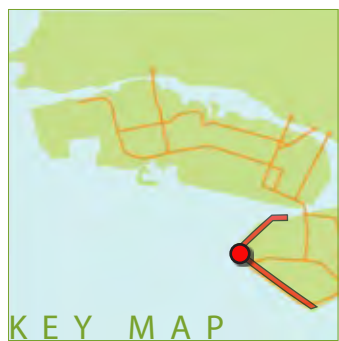





Shoreline Park

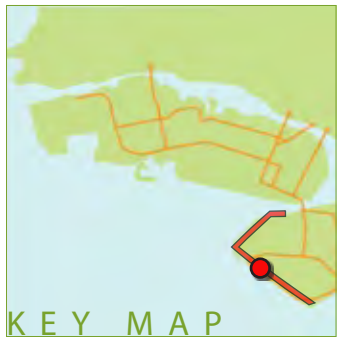





# Shoreline Park



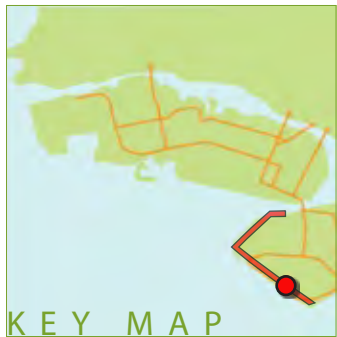



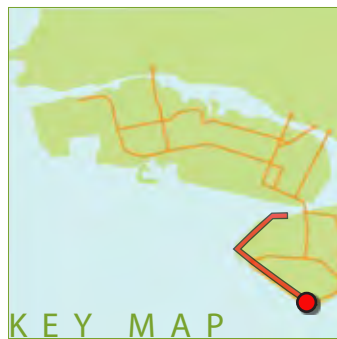

# Shoreline Park

## TREE EVALUATION CHART

Tree #	Botanical Name	Common Name	DBH (inches)	Height (feet)	Health	Comments
0	Acacia melanoxylon	Blackwood Acacia	10	20	B	Leans, codminant
1	Acacia melanoxylon	Blackwood Acacia	42	40	C	Codminant, dead, conks
2	Acacia melanoxylon	Blackwood Acacia	25	40	C	80% dead
3	Acacia melanoxylon	Blackwood Acacia	18	30	C	Dead, conks
4	Acacia melanoxylon	Blackwood Acacia	22	45	B	Girdling roots
5	Liquidambar styraciflua	Sweet Gum	15	35	B	Girdling roots, poor stem unions with included bark
6	Alnus rhombifolia	White Alder	15	30	C	Poor stem unions with included bark, in decline
7	Alnus rhombifolia	White Alder	18	30	C	Poor stem unions with included bark, in decline
8	Acacia melanoxylon	Blackwood Acacia	22	50	B	
9	Eucalyptus nicholii	Nichol's Willow-Leafed Peppermint	20	20	C	Poor structure, poor stem unions with included bark, split in main crotch
10	Eucalyptus nicholii	Nichol's Willow-Leafed Peppermint	20	23	C	Poor structure, poor stem unions with included bark, split in main crotch
11	Acacia melanoxylon	Blackwood Acacia	16	47	B	
12	Acacia melanoxylon	Blackwood Acacia	21	50	B	
13	Acacia melanoxylon	Blackwood Acacia	21	45	B	Crowded, leans, poor stem unions with included bark
14	Acacia melanoxylon	Blackwood Acacia	32	55	C	Leans, poor stem unions with included bark, previous limb failures
15	Acacia melanoxylon	Blackwood Acacia	17	50	B	Poor stem unions with included bark
16	Acacia melanoxylon	Blackwood Acacia	14	50	B	Poor stem unions with included bark, leans over walkway
17	Acacia melanoxylon	Blackwood Acacia	17	50	B	Poor stem unions with included bark, poor structure
18	Acacia melanoxylon	Blackwood Acacia	17	45	B	Poor stem unions with included bark, girdling roots
19	Acacia melanoxylon	Blackwood Acacia	12	37	B	Poor stem unions with included bark, girdling roots
20	Acacia melanoxylon	Blackwood Acacia	12	45	B	Poor stem unions with included bark, girdling roots
21	Acacia melanoxylon	Blackwood Acacia	22	48	C	Poor stem unions with included bark, girdling roots, previous limb failures
22	Acacia melanoxylon	Blackwood Acacia	15	40	B	Poor stem unions with included bark
23	Acacia melanoxylon	Blackwood Acacia	10	40	B	Leans, poor structure
24	Acacia melanoxylon	Blackwood Acacia	7	20	C	Leans, poor structure, girdling roots
25	Acacia melanoxylon	Blackwood Acacia	13	40	B	Girdling roots, poor stem unions with included bark
26	Acacia melanoxylon	Blackwood Acacia	17	50	B	Girdling roots, poor stem unions with included bark

## TREE EVALUATION CHART CONTINUED...

Tree #	Botanical Name	Common Name	DBH (inches)	Height (feet)	Health	Comments
27	Acacia melanoxylon	Blackwood Acacia	20	50	B	Girdling roots, poor stem unions with included bark, leans, previous limb failures
28	Melaleuca quinquenervia	Paperbark Tree	14	28	B	Poor stem unions with included bark, previous limb failures
29	Melaleuca quinquenervia	Paperbark Tree	16	25	B	Poor stem unions with included bark, previous limb failures, leans over wal
30	Melaleuca quinquenervia	Paperbark Tree	15	25	B	Poor stem unions with included bark, previous limb failures, leans
31	Melaleuca quinquenervia	Paperbark Tree	26	25	C	Poor stem unions with included bark, previous limb failures, leans
32	Melaleuca quinquenervia	Paperbark Tree	16	25	C	Poor stem unions with included bark, previous limb failures, leans
33	Melaleuca quinquenervia	Paperbark Tree	27	25	B	Poor stem unions with included bark, previous limb failures, leans
34	Pinus radiata	Monterey Pine	45	65	B	Poor stem unions with included bark
35	Melaleuca quinquenervia	Paperbark Tree	9	20	B	Poor stem unions with included bark, crowded
36	Melaleuca quinquenervia	Paperbark Tree	9	20	B	Poor stem unions with included bark, crowded
37	Melaleuca quinquenervia	Paperbark Tree	10	20	B	Poor stem unions with included bark, crowded, leans
38	Pinus radiata	Monterey Pine	33	65	B	Poor stem unions with included bark,
39	Melaleuca quinquenervia	Paperbark Tree	18	30	C	Leans, poor stem unions with included bark, large wound along trunk
40	Cupressus macrocarpa	Monterey Cypress	21	33	C	Cypress canker dieback, poor stem unions with included bark
41	Cupressus macrocarpa	Monterey Cypress	26	40	B	Cypress canker dieback
42	Cupressus macrocarpa	Monterey Cypress	19	40	B	Cypress canker dieback
43	Cupressus macrocarpa	Monterey Cypress	37	45	B	Cypress canker dieback
44	Cupressus macrocarpa	Monterey Cypress	17	20	C	Cypress canker dieback, poor stem unions with included bark
45	Myoporum laetum	Myoporum	19	20	B	Thrips
46	Myoporum laetum	Myoporum	19	5	C	Thrips, leans, partially uprooted
47	Cupressus macrocarpa	Monterey Cypress	28	30	C	Poor stem unions with included bark
48	Cupressus macrocarpa	Monterey Cypress	38	45	B	Poor stem unions with included bark
49	Arbutus unedo	Strawberry Bush	18	20	B	
50	Arbutus unedo	Strawberry Bush	18	20	B	
51	Arbutus unedo	Strawberry Bush	9	15	B	Aphids
52	Arbutus unedo	Strawberry Bush	19	15	B	Aphids
53	Arbutus unedo	Strawberry Bush	21	15	B	Aphids, leans

## Shoreline Park

### TREE EVALUATION CHART CONTINUED...

Tree #	Botanical Name	Common Name	DBH (inches)	Height (feet)	Health	Comments
54	<i>Pinus radiata</i>	Monterey Pine	24	55	B	Poor stem unions with included bark
55	<i>Pinus radiata</i>	Monterey Pine	24	55	B	
56	<i>Cupressus macrocarpa</i>	Monterey Cypress	25	45	A	
57	<i>Myoporum laetum</i>	Myoporum	13	23	B	Thrips
58	<i>Myoporum laetum</i>	Myoporum	12	18	B	Thrips
59	<i>Myoporum laetum</i>	Myoporum	23	20	B	Thrips
60	<i>Quercus agrifolia</i>	Coast Live Oak	20	0	A	
61	<i>Quercus agrifolia</i>	Coast Live Oak	17	24	A	
62	<i>Pinus species</i>	Pine	5	15	A	
63	<i>Podocarpus species</i>	Podocarpus	4	12	B	Poor structure
64	<i>Cupressus macrocarpa</i>	Monterey Cypress	42	30	C	Cypress canker dieback
65	<i>Cupressus macrocarpa</i>	Monterey Cypress	32	45	B	
66	<i>Quercus agrifolia</i>	Coast Live Oak	11	20	C	
67	<i>Quercus agrifolia</i>	Coast Live Oak	9	20	A	
68	<i>Quercus agrifolia</i>	Coast Live Oak	18	22	A	
69	<i>Cupressus macrocarpa</i>	Monterey Cypress	34	40	B	
70	<i>Pinus radiata</i>	Monterey Pine	24	35	B	
71	<i>Acacia melanoxylon</i>	Blackwood Acacia	14	18	B	Poor structure
72	<i>Myoporum laetum</i>	Myoporum	18	13	B	Thrips
73	<i>Acacia species</i>	Acacia	20	15	B	Poor structure
74	<i>Myoporum laetum</i>	Myoporum	12	8	B	Thrips
75	<i>Eucalyptus leucoxylon</i>	White Ironbark	18	35	A	
76	<i>Eucalyptus leucoxylon</i>	White Ironbark	15	30	B	Poor structure
77	<i>Myoporum laetum</i>	Myoporum	7	12	B	Thrips
78	<i>Myoporum laetum</i>	Myoporum	8	12	B	Thrips
79	<i>Myoporum laetum</i>	Myoporum	10	10	B	Thrips, girdling roots, leans
80	<i>Pinus pinea</i>	Italian Stone Pine	29	35	A	
81	<i>Cupressus macrocarpa</i>	Monterey Cypress	30	30	B	Poor structure , poor stem unions with included bark
82	<i>Melaleuca linariifolia</i>	Flax Leaf Paperbark	22	16	B	Poor stem unions with included bark
83	<i>Melaleuca linariifolia</i>	Flax Leaf Paperbark	18	16	B	Poor stem unions with included bark, poor structure , leans

## TREE EVALUATION CHART CONTINUED...

Tree #	Botanical Name	Common Name	DBH (inches)	Height (feet)	Health	Comments
84	Melaleuca linariifolia	Flax Leaf Paperbark	16	16	B	Poor stem unions with included bark, poor structure , leans
85	Melaleuca linariifolia	Flax Leaf Paperbark	26	25	B	Poor stem unions with included bark, poor structure , leans
86	Melaleuca linariifolia	Flax Leaf Paperbark	38	30	B	Poor stem unions with included bark, poor structure
87	Melaleuca linariifolia	Flax Leaf Paperbark	18	30	B	Poor stem unions with included bark, poor structure
88	Cupressus macrocarpa	Monterey Cypress	56	40	A	
89	Cupressus macrocarpa	Monterey Cypress	34	40	A	
90	Cupressus macrocarpa	Monterey Cypress	19	40	B	Leans , cypress canker damage
91	Pinus halepensis	Aleppo Pine	14	40	B	Poor structure leans, western cedar gall rust
92	Pinus halepensis	Aleppo Pine	19	40	B	Poor structure, western cedar gall rust, girdling roots
93	Pinus halepensis	Aleppo Pine	44	55	B	Poor structure, western cedar gall rust, girdling roots
94	Alnus rhombifolia	White Alder	20	40	A	
95	Alnus rhombifolia	White Alder	11	32	A	
96	x Cupressocyparis leylandii	Leyland Cypress	11	45	A	
97	Cupressus macrocarpa	Monterey Cypress	24	35	B	Poor structure , poor stem unions with included bark
98	Cupressus macrocarpa	Monterey Cypress	38	35	B	Poor structure , poor stem unions with included bark
99	Callistemon species	Bottlebrushe	12	22	B	Leans
100	Callistemon species	Bottlebrushe	5	14	B	
101	Cupressus macrocarpa	Monterey Cypress	32	40	B	Poor stem unions with included bark
102	Pinus halepensis	Aleppo Pine	17	40	B	Western cedar gall rust
103	Cupressus macrocarpa	Monterey Cypress	33	32	A	
104	Cupressus macrocarpa	Monterey Cypress	28	30	A	
105	Cupressus macrocarpa	Monterey Cypress	23	25	A	
106	Cupressus macrocarpa	Monterey Cypress	12	20	B	
107	Cupressus macrocarpa	Monterey Cypress	18	20	B	
108	Cupressus macrocarpa	Monterey Cypress	20	25	B	
109	Cupressus macrocarpa	Monterey Cypress	7	7	B	
110	Cupressus macrocarpa	Monterey Cypress	9	16	A	
111	Cupressus macrocarpa	Monterey Cypress	24	20	C	Poor structure
112	Cupressus macrocarpa	Monterey Cypress	34	35	B	Poor stem unions with included bark
113	Cupressus macrocarpa	Monterey Cypress	27	30	A	



# Shoreline Park

## TREE EVALUATION CHART CONTINUED...

Tree #	Botanical Name	Common Name	DBH (inches)	Height (feet)	Health	Comments
114	Cupressus macrocarpa	Monterey Cypress	10	15	A	
115	Cupressus macrocarpa	Monterey Cypress	32	35	A	
116	Cupressus macrocarpa	Monterey Cypress	12	20	A	
117	Cupressus macrocarpa	Monterey Cypress	31	35	A	
118	Cupressus macrocarpa	Monterey Cypress	20	35	A	
119	Cupressus macrocarpa	Monterey Cypress	22	25	B	
120	Cupressus macrocarpa	Monterey Cypress	11	25	A	
121	Cupressus macrocarpa	Monterey Cypress	10	25	A	
122	Cupressus macrocarpa	Monterey Cypress	25	35	A	
123	Cupressus macrocarpa	Monterey Cypress	19	30	A	
124	Cupressus macrocarpa	Monterey Cypress	20	20	B	
125	Cupressus species	Cypress	6	10	B	
126	Cupressus species	Cypress	11	25	B	Leans
127	Cupressus macrocarpa	Monterey Cypress	34	40	B	Leans
128	Cupressus macrocarpa	Monterey Cypress	19	18	B	Poor structure
129	Cupressus macrocarpa	Monterey Cypress	16	20	B	Poor structure
130	Cupressus macrocarpa	Monterey Cypress	21	30	C	70 %dead
131	Cupressus macrocarpa	Monterey Cypress	36	45	B	
132	Cupressus species	Cypress	17	25	B	Trunk grows along ground
133	Cupressus macrocarpa	Monterey Cypress	15	25	B	Poor structure
134	Cupressus macrocarpa	Monterey Cypress	10	25	C	Poor structure in decline
135	Cupressus macrocarpa	Monterey Cypress	36	40	B	
136	Cupressus macrocarpa	Monterey Cypress	17	25	B	Poor structure
137	Cupressus macrocarpa	Monterey Cypress	22	25	B	
138	Cupressus macrocarpa	Monterey Cypress	19	25	B	Poor structure
139	Cupressus macrocarpa	Monterey Cypress	18	25	A	
140	Cupressus macrocarpa	Monterey Cypress	20	27	A	
141	Cupressus macrocarpa	Monterey Cypress	15	10	B	Poor structure
142	Cupressus macrocarpa	Monterey Cypress	16	25	A	
143	Cupressus macrocarpa	Monterey Cypress	19	25	A	

## TREE EVALUATION CHART CONTINUED...

Tree #	Botanical Name	Common Name	DBH (inches)	Height (feet)	Health	Comments
144	Cupressus macrocarpa	Monterey Cypress	32	35	B	Poor structure
145	Cupressus macrocarpa	Monterey Cypress	28	35	B	Poor structure
146	Cupressus macrocarpa	Monterey Cypress	18	25	B	Poor structure
147	Cupressus species	Cypress	17	25	A	
148	Cupressus macrocarpa	Monterey Cypress	32	35	A	
149	Cupressus macrocarpa	Monterey Cypress	22	30	A	
150	Cupressus macrocarpa	Monterey Cypress	11	25	B	Leans
151	Cupressus macrocarpa	Monterey Cypress	23	25	B	Poor stem unions with included bark
152	Cupressus macrocarpa	Monterey Cypress	16	20	B	
153	Cupressus macrocarpa	Monterey Cypress	13	15	B	
154	Cupressus macrocarpa	Monterey Cypress	28	15	B	Poor structure
155	Pinus pinea	Italian Stone Pine	15	20	B	
156	Pinus pinea	Italian Stone Pine	6	20	B	Leans
157	Pinus pinea	Italian Stone Pine	19	20	A	
158	Pinus pinea	Italian Stone Pine	10	15	B	Leans
159	Pinus pinea	Italian Stone Pine	18	20	B	Leans
160	Pinus pinea	Italian Stone Pine	18	20	B	Leans
161	Pinus pinea	Italian Stone Pine	19	20	B	Leans
162	Pinus pinea	Italian Stone Pine	12	20	B	Leans
163	Pinus pinea	Italian Stone Pine	7	8	B	Leans, poor structure
164	Pinus pinea	Italian Stone Pine	26	20	B	Leans, poor stem unions with included bark
165	Pinus pinea	Italian Stone Pine	6	10	B	Leans,poor structure
166	Pinus pinea	Italian Stone Pine	14	17	B	Leans,
167	Phoenix canariensis	Canary Island Date Palm	7	8	B	Surrounded by root barrier
168	Phoenix canariensis	Canary Island Date Palm	7	8	B	Surrounded by root barrier
169	Phoenix canariensis	Canary Island Date Palm	7	8	B	Surrounded by root barrier
170	Phoenix canariensis	Canary Island Date Palm	7	8	B	Surrounded by root barrier
171	Pinus pinea	Italian Stone Pine	17	20	B	Leans
172	Pinus pinea	Italian Stone Pine	34	20	B	Leans
173	Pinus pinea	Italian Stone Pine	13	20	B	Leans

# Shoreline Park

## TREE EVALUATION CHART CONTINUED...

Tree #	Botanical Name	Common Name	DBH (inches)	Height (feet)	Health	Comments
174	Pinus pinea	Italian Stone Pine	19	20	B	Leans
175	Pinus pinea	Italian Stone Pine	15	20	B	Leans poor stem unions with included bark
176	Pinus pinea	Italian Stone Pine	16	20	B	Leans
177	Pinus pinea	Italian Stone Pine	24	20	B	Leans, poor structure
178	Pinus pinea	Italian Stone Pine	24	20	B	Leans
179	Pinus pinea	Italian Stone Pine	9	15	B	Leans, poor structure
180	Pinus pinea	Italian Stone Pine	20	20	A	
181	Pinus radiata	Monterey Pine	9	20	B	Poor structure leans
182	Pinus pinea	Italian Stone Pine	20	20	B	Poor structure leans
183	Pinus pinea	Italian Stone Pine	15	20	B	Poor structure leans
184	Pinus pinea	Italian Stone Pine	17	20	B	Poor structure leans
185	Pinus pinea	Italian Stone Pine	6	14	B	Poor structure leans
186	Cupressus macrocarpa	Monterey Cypress	20	35	B	
187	Cupressus species	Cypress	9	18	B	Poor structure leans
188	Cupressus macrocarpa	Monterey Cypress	18	25	A	
189	Cupressus macrocarpa	Monterey Cypress	11	20	A	
190	Cupressus macrocarpa	Monterey Cypress	23	35	A	
191	Cupressus macrocarpa	Monterey Cypress	21	20	B	Poor structure
192	Cupressus macrocarpa	Monterey Cypress	14	15	B	Poor structure
193	Cupressus macrocarpa	Monterey Cypress	8	12	B	Poor structure
194	Cupressus macrocarpa	Monterey Cypress	36	35	B	
195	Pinus pinea	Italian Stone Pine	12	15	B	Poor structure leans
196	Pinus pinea	Italian Stone Pine	15	20	B	Poor structure
197	Pinus pinea	Italian Stone Pine	12	15	B	Poor structure leans
198	Pinus pinea	Italian Stone Pine	17	20	B	Poor structure leans
199	Pinus pinea	Italian Stone Pine	14	20	B	Poor structure leans
200	Pinus pinea	Italian Stone Pine	16	20	B	Poor structure leans
201	Pinus pinea	Italian Stone Pine	14	20	B	Poor structure leans
202	Pinus pinea	Italian Stone Pine	13	20	B	Poor structure leans
203	Pinus pinea	Italian Stone Pine	14	20	B	Poor structure leans

## TREE EVALUATION CHART CONTINUED...

Tree #	Botanical Name	Common Name	DBH (inches)	Height (feet)	Health	Comments
204	Pinus pinea	Italian Stone Pine	13	20	B	Poor structure leans
205	Pinus pinea	Italian Stone Pine	13	20	B	Poor structure leans
206	Pinus pinea	Italian Stone Pine	15	20	B	Poor structure leans
207	Pinus pinea	Italian Stone Pine	16	20	B	Poor structure leans
208	Pinus pinea	Italian Stone Pine	15	20	B	Poor structure leans
209	Cupressus species	Cypress	16	20	B	Poor structure leans
210	Cupressus species	Cypress	26	20	B	Poor structure
211	Cupressus macrocarpa	Monterey Cypress	18	25	B	Poor structure
212	Cupressus macrocarpa	Monterey Cypress	38	25	B	Poor structure
213	Cupressus macrocarpa	Monterey Cypress	13	12	B	Poor structure
214	Cupressus macrocarpa	Monterey Cypress	42	45	B	Poor structure
215	Cupressus macrocarpa	Monterey Cypress	38	45	B	Poor structure
216	Phoenix canariensis	Canary Island Date Palm	26	45	B	Dead fronds
217	Melaleuca linariifolia	Flax Leaf Paperbark	12	20	B	Poor structure , poor stem unions with included bark
218	Melaleuca linariifolia	Flax Leaf Paperbark	18	25	B	Poor structure , poor stem unions with included bark
219	Melaleuca linariifolia	Flax Leaf Paperbark	8	15	B	Poor structure , poor stem unions with included bark
220	Melaleuca linariifolia	Flax Leaf Paperbark	9	20	B	Poor structure , poor stem unions with included bark
221	Melaleuca linariifolia	Flax Leaf Paperbark	15	15	B	Poor structure , poor stem unions with included bark
222	Melaleuca linariifolia	Flax Leaf Paperbark	14	15	B	Poor structure , poor stem unions with included bark
223	Melaleuca linariifolia	Flax Leaf Paperbark	17	20	B	Poor structure , poor stem unions with included bark
224	Melaleuca linariifolia	Flax Leaf Paperbark	22	20	B	Poor structure , poor stem unions with included bark
225	Cupressus macrocarpa	Monterey Cypress	29	30	B	Poor structure , poor stem unions with included bark
226	Cupressus macrocarpa	Monterey Cypress	34	30	B	
227	Washingtonia filifera	California Fan Palm	13	50	B	Dead fronds
228	Washingtonia filifera	California Fan Palm	17	50	B	Dead fronds
229	Washingtonia filifera	California Fan Palm	15	50	B	Dead fronds
230	Washingtonia filifera	California Fan Palm	15	50	B	Dead fronds
231	Washingtonia filifera	California Fan Palm	14	50	C	Dead fronds, trunk abnormality at 25 ft
232	Phoenix canariensis	Canary Island Date Palm	7	10	A	
233	Phoenix canariensis	Canary Island Date Palm	7	10	A	

## Shoreline Park

### TREE EVALUATION CHART CONTINUED...

Tree #	Botanical Name	Common Name	DBH (inches)	Height (feet)	Health	Comments
234	<i>Phoenix canariensis</i>	Canary Island Date Palm	7	10	A	
235	<i>Phoenix canariensis</i>	Canary Island Date Palm	7	10	A	
236	<i>Phoenix canariensis</i>	Canary Island Date Palm	7	8	A	
237	<i>Phoenix canariensis</i>	Canary Island Date Palm	7	8	A	
238	<i>Phoenix canariensis</i>	Canary Island Date Palm	7	8	A	
239	<i>Phoenix canariensis</i>	Canary Island Date Palm	7	10	A	
240	<i>Phoenix canariensis</i>	Canary Island Date Palm	7	10	A	
241	<i>Phoenix canariensis</i>	Canary Island Date Palm	7	10	A	
242	<i>Phoenix canariensis</i>	Canary Island Date Palm	26	40	A	
243	<i>Phoenix canariensis</i>	Canary Island Date Palm	28	35	B	Dead fronds
244	<i>Washingtonia filifera</i>	California Fan Palm	18	50	B	Dead fronds
245	<i>Washingtonia filifera</i>	California Fan Palm	14	50	B	Dead fronds





**Legend**  
● N\_Hole\_1\_Trees



1 inch = 150 feet



**Legend**

- N\_Hole2



1 inch = 200 feet





**Legend**

- N\_Hole3



1 inch = 167 feet



**Legend**

- N\_Hole4



1 inch = 125 feet



**Legend**

- N\_Hole5



1 inch = 215 feet



**Legend**

- N\_Hole6



1 inch = 259 feet



**Legend**

- N\_Hole7



1 inch = 150 feet

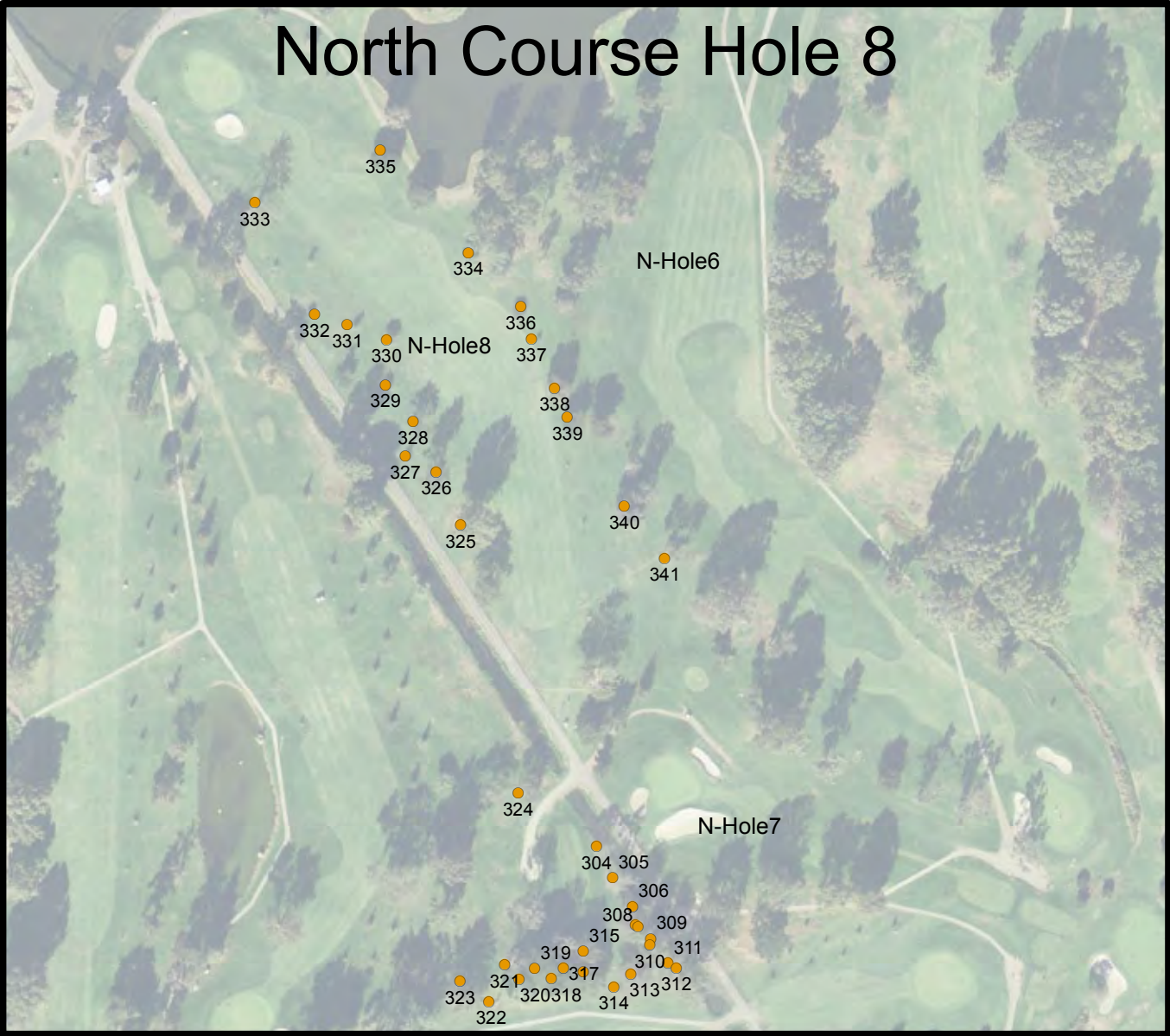

**Legend**

- N\_Hole8



1 inch = 229 feet

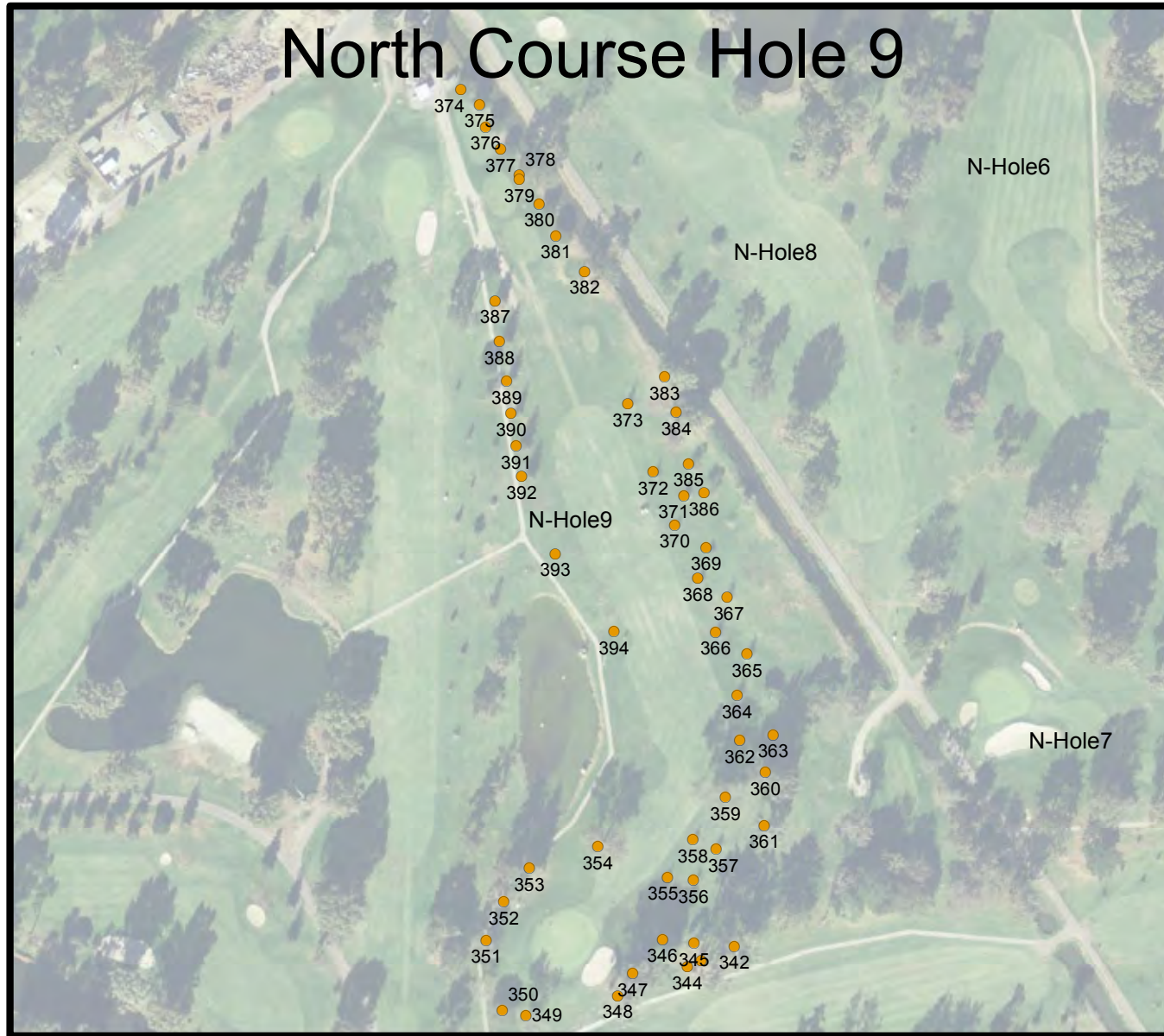

**Legend**  
● N\_Hole9



# North Course Hole 9

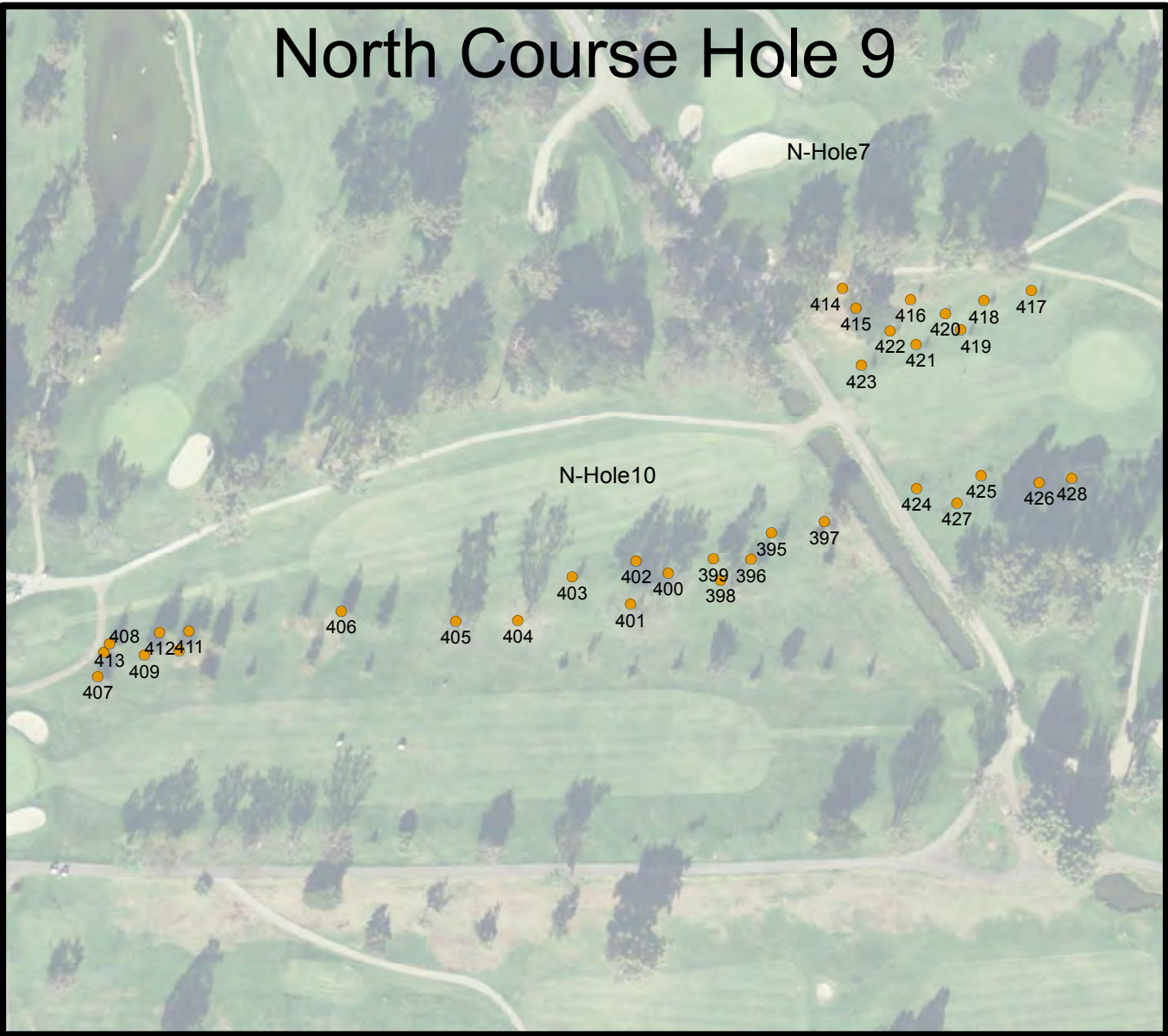

**Legend**

- N\_Hole10



1 inch = 167 feet





**Legend**

- N\_Hole11



1 inch = 100 feet



**Legend**

- N\_Hole12

N



1 inch = 150 feet

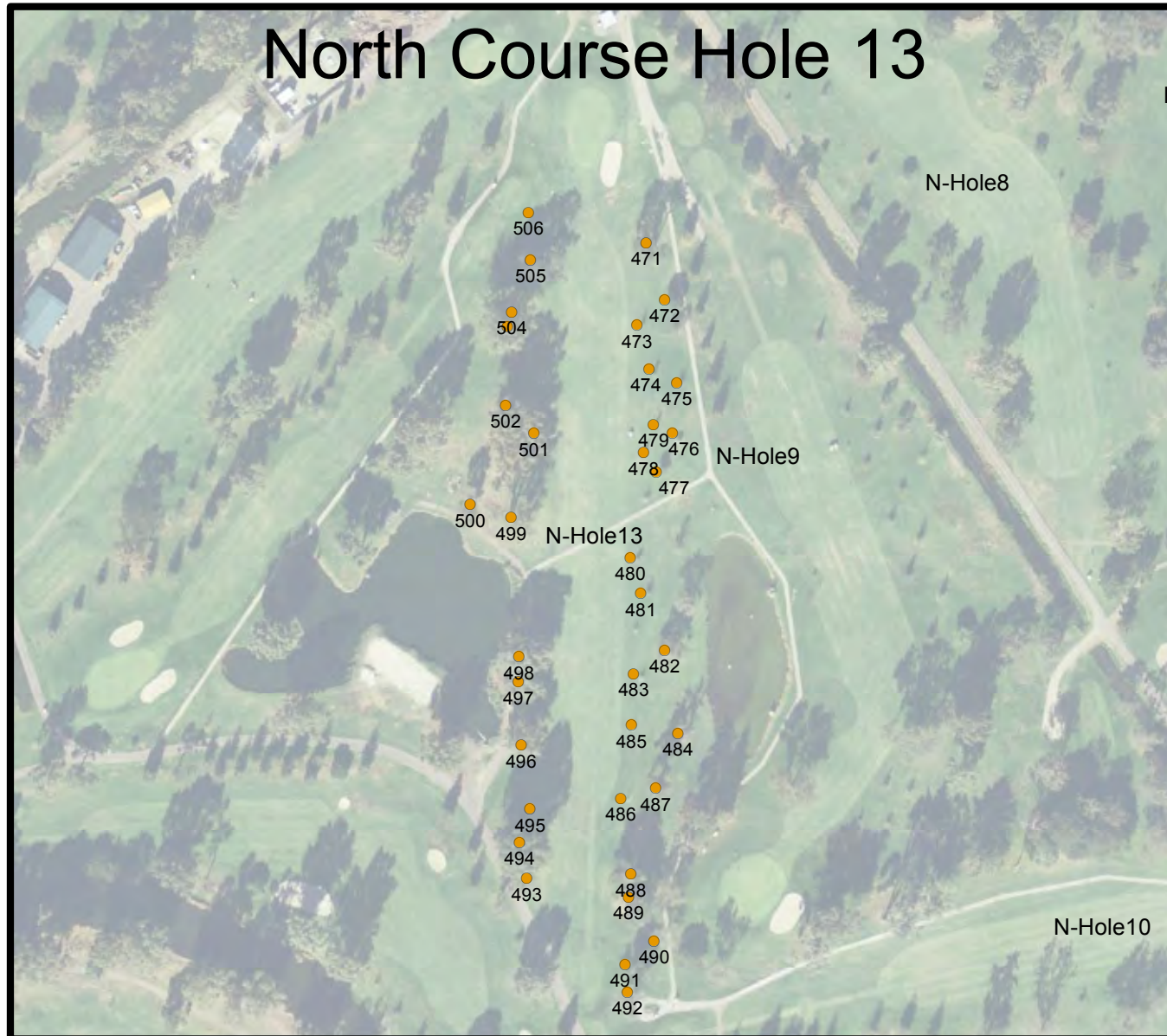

**Legend**

- N\_Hole13



1 inch = 221 feet

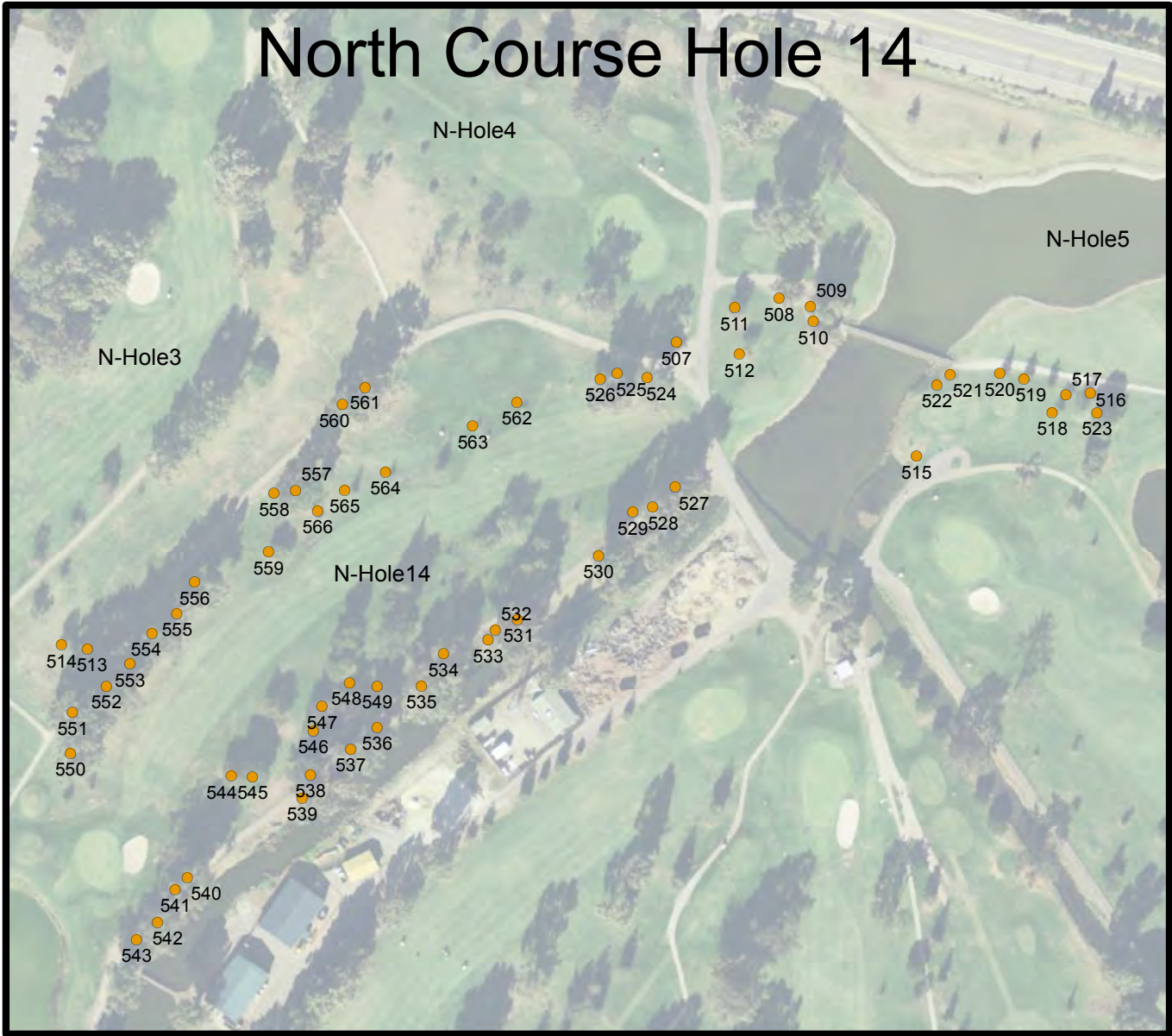

**Legend**

- N\_Hole14



1 inch = 206 feet



**Legend**

- N\_Hole15

N



1 inch = 150 feet

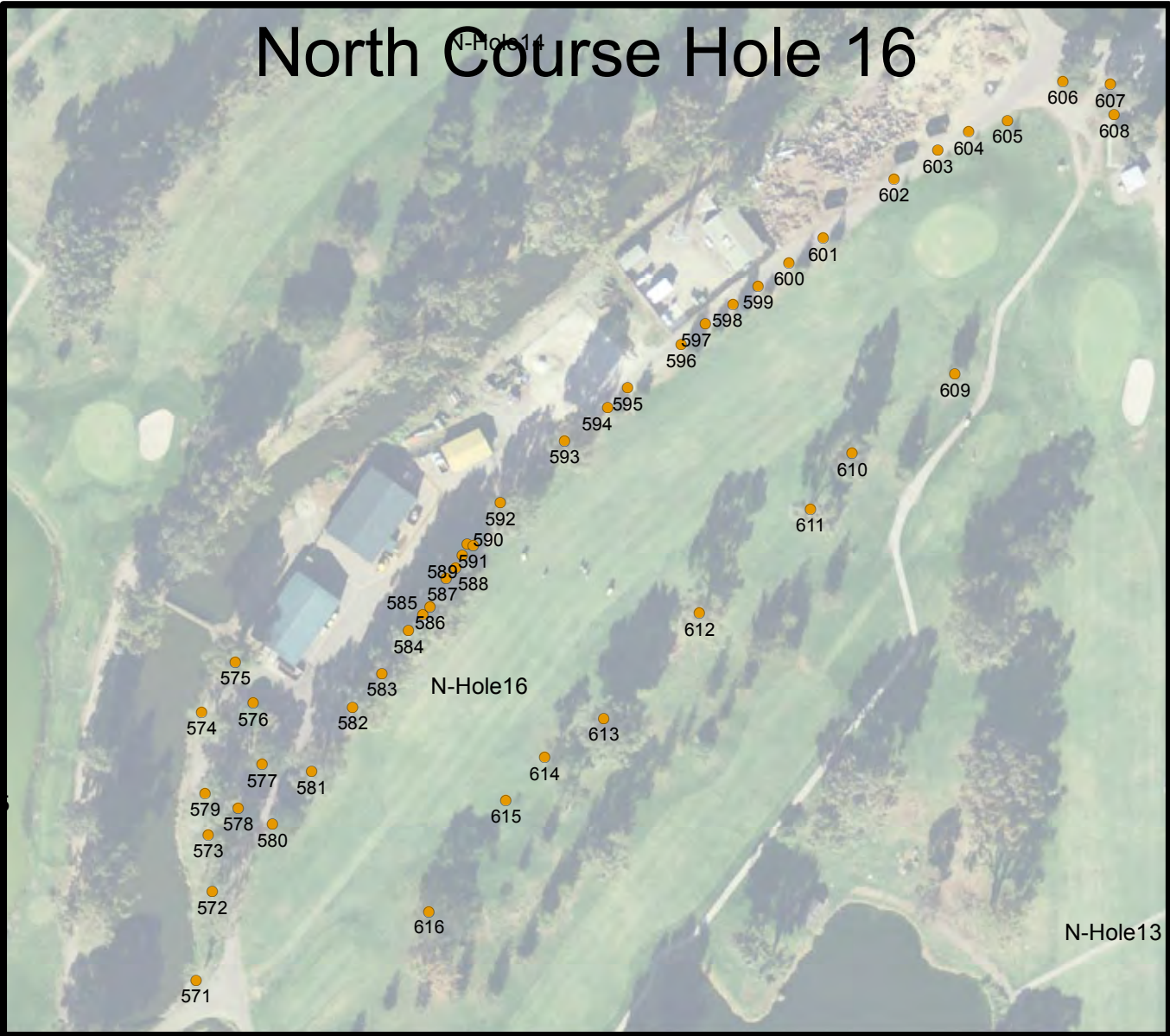

**Legend**

- N\_Hole16



1 inch = 150 feet



**Legend**

- N\_Hole17



1 inch = 125 feet

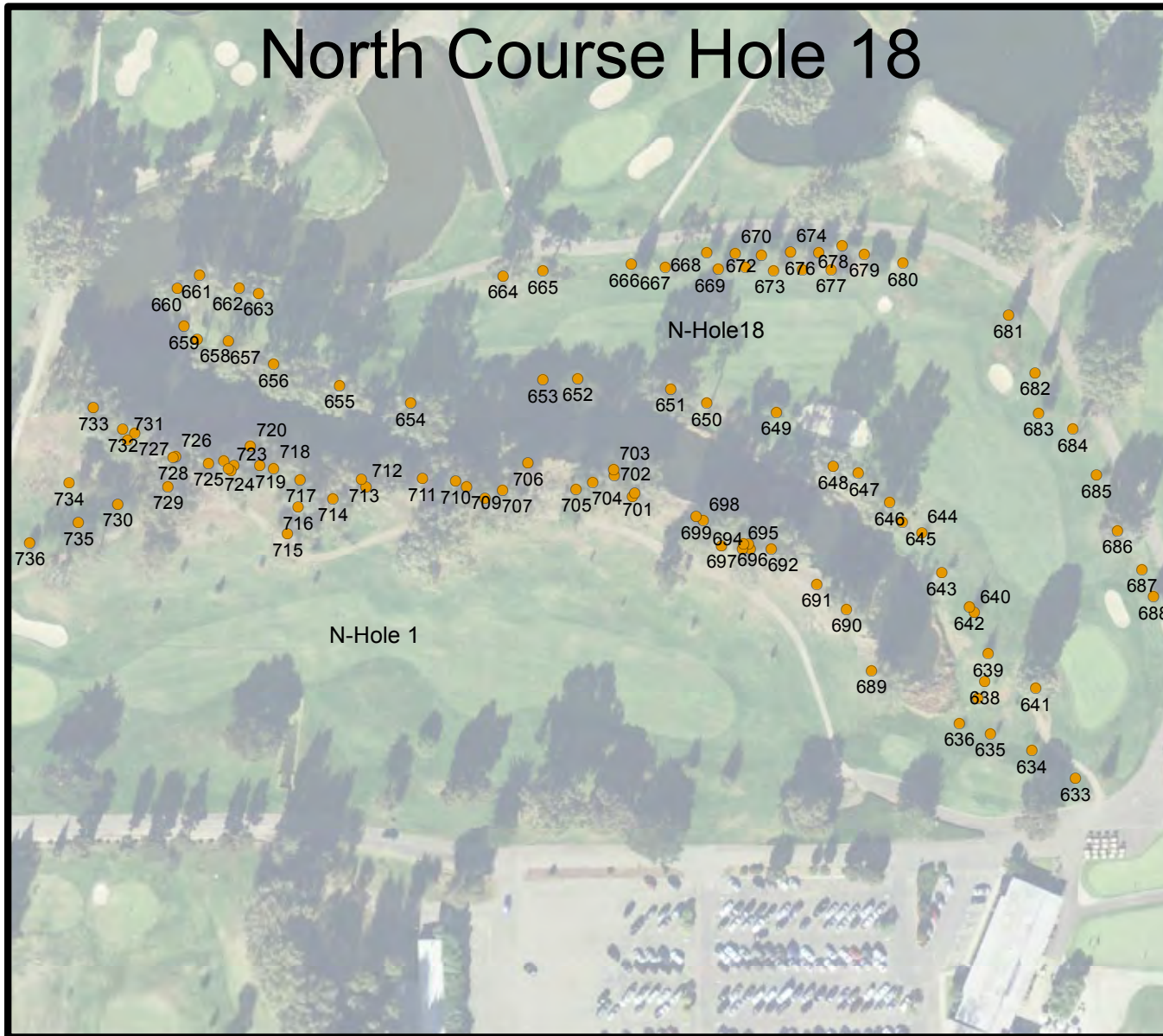

**Legend**

- N\_Hole18



1 inch = 175 feet



## Chuck Corica Golf Course (North)

## TREE EVALUATION CHART

Tree #	Botanical Name	Common Name	DBH (inches)	Height (feet)	Health	Comments
1	Acacia melanoxylon	Blackwood Acacia	29	30	A	
2	Acacia melanoxylon	Blackwood Acacia	14	23	A	
3	Sequoia sempervirens	Coast Redwood	12	24	C	
4	Pinus radiata	Monterey Pine	44	30	B	Topped
5	Acacia melanoxylon	Blackwood Acacia	33	32	A	
6	Eucalyptus globulus	Tasmanian Blue Gum	59	43	B	Leans
7	Cupressus macrocarpa	Monterey Cypress	39	43	A	
8	Acacia melanoxylon	Blackwood Acacia	29	49	A	
9	Cupressus macrocarpa	Monterey Cypress	35	30	C	Dead leans
10	Cupressus macrocarpa	Monterey Cypress	35	23	B	Dead branches
11	Cupressus macrocarpa	Monterey Cypress	53	33	B	Girdling roots
12	Pinus species	Pine	1	7	A	
13	Pinus species	Pine	1	4	B	Decline
14	Pinus species	Pine	1	5	A	
15	Eucalyptus viminalis	Manna Gum	25	25	B	Leans
16	Eucalyptus viminalis	Manna Gum	26	30	A	
17	Eucalyptus camaldulensis	Red River Gum	26	25	B	Poor structure
18	Eucalyptus nicholii	Nichol's Willow-Leafed Peppermint	9	15	A	Poor structure decline
19	Pinus pinea	Italian Stone Pine	9	15	A	Leans
20	Pinus pinea	Italian Stone Pine	9	12	A	Leans
21	Pinus pinea	Italian Stone Pine	9	12	B	Leans, uprooting
22	Pinus pinea	Italian Stone Pine	9	10	A	Leans
23	Pinus pinea	Italian Stone Pine	9	10	A	Leans
24	Quercus suber	Cork Oak	9	15	B	
25	Eucalyptus globulus	Tasmanian Blue Gum	70	50	A	
26	Cupressus macrocarpa	Monterey Cypress	43	50	B	Girdling roots topped
27	Cupressus macrocarpa	Monterey Cypress	4	10	A	
28	Cupressus macrocarpa	Monterey Cypress	2	7	B	Decline
29	Cupressus macrocarpa	Monterey Cypress	3	13	A	

TREE EVALUATION CHART CONTINUED...

Tree #	Botanical Name	Common Name	DBH (inches)	Height (feet)	Health	Comments
30	Sequoia sempervirens	Coast Redwood	13	24	A	
31	Sequoia sempervirens	Coast Redwood	9	20	A	
32	Sequoia sempervirens	Coast Redwood	11	22	A	
33	Sequoia sempervirens	Coast Redwood	13	22	A	
34	Eucalyptus camaldulensis	Red River Gum	9	15	B	
35	Eucalyptus camaldulensis	Red River Gum	11	20	B	Leans
36	Eucalyptus camaldulensis	Red River Gum	13	20	B	
37	Eucalyptus camaldulensis	Red River Gum	13	20	B	
38	Pinus radiata	Monterey Pine	31	36	B	
39	Eucalyptus camaldulensis	Red River Gum	13	15	B	Leans
40	Eucalyptus camaldulensis	Red River Gum	10	14	A	
41	Eucalyptus camaldulensis	Red River Gum	30	24	A	Poor structure
42	Eucalyptus camaldulensis	Red River Gum	34	30	A	
43	Eucalyptus camaldulensis	Red River Gum	32	30	A	
44	Eucalyptus globulus	Tasmanian Blue Gum	40	29	B	Decay poor structure
45	Cupressus macrocarpa	Monterey Cypress	34	33	B	
46	Eucalyptus globulus	Tasmanian Blue Gum	34	44	B	Roots wound girdling
47	Eucalyptus globulus	Tasmanian Blue Gum	36	55	A	
48	Eucalyptus globulus	Tasmanian Blue Gum	38	45	B	
49	Acacia baileyana	Bailey Acacia	0	20	B	Broken branch , trunk wounds
50	Eucalyptus globulus	Tasmanian Blue Gum	40	37	B	Broken branch , trunk wounds
51	Eucalyptus globulus	Tasmanian Blue Gum	49	46	A	
52	Eucalyptus camaldulensis	Red River Gum	38	36	A	
53	Eucalyptus globulus	Tasmanian Blue Gum	37	41	A	Girdling roots
54	Eucalyptus globulus	Tasmanian Blue Gum	30	41	A	
55	Eucalyptus globulus	Tasmanian Blue Gum	50	41	A	
56	Eucalyptus globulus	Tasmanian Blue Gum	31	30	B	Girdling roots decay leans
57	Eucalyptus globulus	Tasmanian Blue Gum	28	30	A	
58	Eucalyptus globulus	Tasmanian Blue Gum	24	33	A	Girdling roots
59	Eucalyptus globulus	Tasmanian Blue Gum	29	33	A	Girdling roots

## Chuck Corica Golf Course (North)

### TREE EVALUATION CHART CONTINUED...

Tree #	Botanical Name	Common Name	DBH (inches)	Height (feet)	Health	Comments
60	Eucalyptus globulus	Tasmanian Blue Gum	35	33	A	
61	Eucalyptus globulus	Tasmanian Blue Gum	32	33	B	Dead branches
62	Eucalyptus globulus	Tasmanian Blue Gum	45	35	B	Dead branches
63	Cupressus macrocarpa	Monterey Cypress	21	23	A	
64	Cupressus macrocarpa	Monterey Cypress	33	23	A	
65	Eucalyptus globulus	Tasmanian Blue Gum	33	40	B	Girdling roots
66	Eucalyptus globulus	Tasmanian Blue Gum	36	42	A	
67	Cupressus macrocarpa	Monterey Cypress	36	26	A	
68	Cupressus macrocarpa	Monterey Cypress	28	26	B	Leans exposed roots
69	Cupressus macrocarpa	Monterey Cypress	27	28	B	Girdling roots
70	Eucalyptus globulus	Tasmanian Blue Gum	17	24	B	Trunk wounds
71	Pinus radiata	Monterey Pine	16	24	B	Trunk wounds
72	Eucalyptus globulus	Tasmanian Blue Gum	50	34	B	Trunk wounds
73	Pinus radiata	Monterey Pine	35	25	B	Dead branches leans
74	Sequoia sempervirens	Coast Redwood	11	23	A	
75	Sequoia sempervirens	Coast Redwood	11	23	A	
76	Sequoia sempervirens	Coast Redwood	3	13	B	In decline
77	Cupressus macrocarpa	Monterey Cypress	46	19	B	Poor structure
78	Pinus halepensis	Aleppo Pine	25	19	B	Leans
79	Eucalyptus globulus	Tasmanian Blue Gum	37	33	A	
80	Eucalyptus globulus	Tasmanian Blue Gum	23	34	A	
81	Eucalyptus globulus	Tasmanian Blue Gum	44	34	A	
82	Eucalyptus globulus	Tasmanian Blue Gum	24	34	A	
83	Eucalyptus globulus	Tasmanian Blue Gum	31	34	A	
84	Cupressus macrocarpa	Monterey Cypress	7	13	A	
85	Cupressus macrocarpa	Monterey Cypress	3	7	A	
86	Cupressus macrocarpa	Monterey Cypress	3	7	A	Leans
87	Eucalyptus sideroxylon	Red Ironbark	13	15	A	
88	Eucalyptus sideroxylon	Red Ironbark	9	15	A	
89	Eucalyptus sideroxylon	Red Ironbark	9	14	A	De

TREE EVALUATION CHART CONTINUED...

Tree #	Botanical Name	Common Name	DBH (inches)	Height (feet)	Health	Comments
90	Eucalyptus sideroxylon	Red Ironbark	13	14	A	
91	Eucalyptus sideroxylon	Red Ironbark	10	14	A	Trunk wounds planting pole
92	Eucalyptus sideroxylon	Red Ironbark	24	14	A	
93	Eucalyptus sideroxylon	Red Ironbark	8	15	C	
94	Sequoia sempervirens	Coast Redwood	6	15	C	In decline
95	Sequoia sempervirens	Coast Redwood	7	15	C	In decline
96	Sequoia sempervirens	Coast Redwood	8	15	C	In decline
97	Sequoia sempervirens	Coast Redwood	5	15	C	In decline
98	Sequoia sempervirens	Coast Redwood	9	15	A	
99	Sequoia sempervirens	Coast Redwood	10	15	C	In decline
100	Sequoia sempervirens	Coast Redwood	7	15	C	In decline
101	Eucalyptus gunnii	Cider Gum	13	15	A	
102	Eucalyptus gunnii	Cider Gum	15	15	A	Thrips
103	Acacia baileyana	Bailey Acacia	4	15	A	
104	Acacia baileyana	Bailey Acacia	6	15	A	
105	Pinus pinea	Italian Stone Pine	27	18	A	
106	Pinus radiata	Monterey Pine	23	32	A	
107	Schinus molle	Pepper Tree	20	22	A	
108	Schinus molle	Pepper Tree	23	22	A	
109	Acacia melanoxylon	Blackwood Acacia	27	19	A	
110	Schinus molle	Pepper Tree	18	19	A	
111	Quercus agrifolia	Coast Live Oak	19	20	A	
112	Acacia melanoxylon	Blackwood Acacia	28	24	A	
113	Brachychiton populneum	Bottle Tree	15	23	A	
114	Quercus agrifolia	Coast Live Oak	22	23	A	
115	Eucalyptus globulus	Tasmanian Blue Gum	40	45	A	
116	Eucalyptus globulus	Tasmanian Blue Gum	48	36	A	
117	Eucalyptus globulus	Tasmanian Blue Gum	36	36	A	
118	Eucalyptus globulus	Tasmanian Blue Gum	39	36	A	
119	Eucalyptus globulus	Tasmanian Blue Gum	51	27	A	

## Chuck Corica Golf Course (North)

### TREE EVALUATION CHART CONTINUED...

Tree #	Botanical Name	Common Name	DBH (inches)	Height (feet)	Health	Comments
120	Eucalyptus globulus	Tasmanian Blue Gum	47	31	A	
121	Eucalyptus globulus	Tasmanian Blue Gum	37	31	A	Girdling roots
122	Eucalyptus globulus	Tasmanian Blue Gum	41	31	A	Girdling roots
123	Eucalyptus globulus	Tasmanian Blue Gum	26	31	A	Leans
124	Acacia melanoxylon	Blackwood Acacia	28	36	A	
125	Acacia melanoxylon	Blackwood Acacia	26	36	A	
126	Acacia melanoxylon	Blackwood Acacia	32	21	A	
127	Pinus radiata	Monterey Pine	26	19	A	
128	Pinus radiata	Monterey Pine	27	19	C	
129	Acacia melanoxylon	Blackwood Acacia	27	27	C	
130	Acacia melanoxylon	Blackwood Acacia	19	36	C	
131	Pinus thunbergiana	Japanese Black Pine	38	36	C	
132	Acacia melanoxylon	Blackwood Acacia	25	36	C	Leans girdling roots
133	Acacia melanoxylon	Blackwood Acacia	14	22	A	
134	Acacia melanoxylon	Blackwood Acacia	8	20	A	
135	Eucalyptus globulus	Tasmanian Blue Gum	36	45	A	
136	Pinus pinea	Italian Stone Pine	33	24	A	
137	Eucalyptus globulus	Tasmanian Blue Gum	25	13	A	
138	Eucalyptus globulus	Tasmanian Blue Gum	25	25	A	
139	Eucalyptus globulus	Tasmanian Blue Gum	30	28	A	
140	Eucalyptus globulus	Tasmanian Blue Gum	32	30	A	
141	Eucalyptus globulus	Tasmanian Blue Gum	27	30	A	
142	Eucalyptus globulus	Tasmanian Blue Gum	32	28	B	Leans
143	Eucalyptus globulus	Tasmanian Blue Gum	41	28	B	Leans
144	Acacia melanoxylon	Blackwood Acacia	18	16	B	
145	Eucalyptus camaldulensis	Red River Gum	5	24	A	
146	Eucalyptus camaldulensis	Red River Gum	4	12	A	
147	Eucalyptus globulus	Tasmanian Blue Gum	49	36	B	Old trunk wounds
148	Pinus pinea	Italian Stone Pine	37	24	A	
149	Pinus pinea	Italian Stone Pine	32	26	A	

TREE EVALUATION CHART CONTINUED...

Tree #	Botanical Name	Common Name	DBH (inches)	Height (feet)	Health	Comments
150	Acacia melanoxylon	Blackwood Acacia	13	23	A	
151	Acacia melanoxylon	Blackwood Acacia	10	18	A	
152	Acacia melanoxylon	Blackwood Acacia	10	18	A	
153	Acacia melanoxylon	Blackwood Acacia	11	15	A	
154	Eucalyptus globulus	Tasmanian Blue Gum	24	25	A	Decay roots
155	Eucalyptus globulus	Tasmanian Blue Gum	30	28	B	Leans
156	Pinus pinaster	Maritime Pine	22	25	A	
157	Pinus pinaster	Maritime Pine	15	15	A	
158	Pinus pinaster	Maritime Pine	13	15	A	
159	Pinus pinaster	Maritime Pine	10	10	A	Leans
160	Pinus pinaster	Maritime Pine	12	14	A	
161	Pinus pinaster	Maritime Pine	10	14	A	
162	Pinus pinaster	Maritime Pine	15	31	A	
163	Pinus pinaster	Maritime Pine	15	28	A	
164	Eucalyptus globulus	Tasmanian Blue Gum	49	35	A	
165	Eucalyptus globulus	Tasmanian Blue Gum	31	35	B	Girdling roots
166	Eucalyptus leucoxylon	White Ironbark	7	15	A	
167	Eucalyptus camaldulensis	Red River Gum	7	15	A	
168	Eucalyptus camaldulensis	Red River Gum	11	25	A	Leans dead branches
169	Eucalyptus camaldulensis	Red River Gum	6	15	A	
170	Eucalyptus camaldulensis	Red River Gum	6	15	A	
171	Eucalyptus leucoxylon	White Ironbark	12	22	A	
172	Eucalyptus leucoxylon	White Ironbark	15	23	A	
173	Eucalyptus leucoxylon	White Ironbark	12	24	A	
174	Eucalyptus camaldulensis	Red River Gum	13	24	A	
175	Pinus radiata	Monterey Pine	7	10	C	Dead
176	Eucalyptus globulus	Tasmanian Blue Gum	52	30	C	Leans
177	Acacia melanoxylon	Blackwood Acacia	22	30	A	Leans
178	Acacia melanoxylon	Blackwood Acacia	18	25	A	
179	Eucalyptus polyanthemos	Silver Dollar Gum	12	25	A	

## Chuck Corica Golf Course (North)

### TREE EVALUATION CHART CONTINUED...

Tree #	Botanical Name	Common Name	DBH (inches)	Height (feet)	Health	Comments
180	Eucalyptus camaldulensis	Red River Gum	12	25	A	
181	Eucalyptus camaldulensis	Red River Gum	5	12	A	
182	Eucalyptus globulus	Tasmanian Blue Gum	12	20	A	
183	Eucalyptus globulus	Tasmanian Blue Gum	9	20	A	
184	Eucalyptus camaldulensis	Red River Gum	14	20	C	Dead
185	Eucalyptus camaldulensis	Red River Gum	14	20	C	Dead
186	Eucalyptus globulus	Tasmanian Blue Gum	43	31	A	
187	Eucalyptus globulus	Tasmanian Blue Gum	55	41	B	Girdling roots
188	Populus alba	White Poplar	5	19	A	Boundary tree
189	Acacia baileyana	Bailey Acacia	14	19	A	Boundary tree
190	Populus alba	White Poplar	5	19	A	Boundary tree
191	Populus alba	White Poplar	5	19	A	Boundary tree
192	Eucalyptus sideroxylon	Red Ironbark	11	19	A	Boundary tree
193	Acacia melanoxylon	Blackwood Acacia	5	19	A	Boundary tree
194	Acacia melanoxylon	Blackwood Acacia	4	19	A	Boundary tree
195	Acacia melanoxylon	Blackwood Acacia	7	19	A	Boundary tree
196	Acacia melanoxylon	Blackwood Acacia	6	19	A	Boundary tree
197	Acacia melanoxylon	Blackwood Acacia	10	19	A	Boundary tree
198	Acacia melanoxylon	Blackwood Acacia	5	19	A	Boundary tree
199	Acacia melanoxylon	Blackwood Acacia	7	19	A	Boundary tree
200	Acacia melanoxylon	Blackwood Acacia	9	19	A	Boundary tree
201	Eucalyptus camaldulensis	Red River Gum	9	12	A	Boundary tree
202	Eucalyptus camaldulensis	Red River Gum	12	12	A	Boundary tree
203	Acacia melanoxylon	Blackwood Acacia	8	12	A	Boundary tree
204	Acacia melanoxylon	Blackwood Acacia	7	12	A	Boundary tree
205	Acacia melanoxylon	Blackwood Acacia	8	12	A	Boundary tree
206	Acacia melanoxylon	Blackwood Acacia	8	12	A	Boundary tree
207	Acacia melanoxylon	Blackwood Acacia	9	12	A	Boundary tree
208	Acacia melanoxylon	Blackwood Acacia	9	12	A	Boundary tree
209	Acacia melanoxylon	Blackwood Acacia	9	14	A	Boundary tree

TREE EVALUATION CHART CONTINUED...

Tree #	Botanical Name	Common Name	DBH (inches)	Height (feet)	Health	Comments
210	Acacia melanoxylon	Blackwood Acacia	9	14	A	Boundary tree
211	Acacia melanoxylon	Blackwood Acacia	7	14	A	Boundary tree
212	Acacia melanoxylon	Blackwood Acacia	7	14	A	Boundary tree
213	Acacia species	Acacia	7	14	A	Boundary tree
214	Acacia species	Acacia	6	14	A	Boundary tree
215	Eucalyptus camaldulensis	Red River Gum	10	14	A	Boundary tree
216	Eucalyptus camaldulensis	Red River Gum	18	14	A	Boundary tree
217	Acacia melanoxylon	Blackwood Acacia	5	14	A	Boundary tree
218	Acacia melanoxylon	Blackwood Acacia	5	14	A	Boundary tree
219	Acacia melanoxylon	Blackwood Acacia	7	14	A	Boundary tree
220	Acacia melanoxylon	Blackwood Acacia	6	14	A	Boundary tree
221	Acacia melanoxylon	Blackwood Acacia	5	14	A	Boundary tree
222	Acacia melanoxylon	Blackwood Acacia	6	14	A	Boundary tree
223	Acacia melanoxylon	Blackwood Acacia	4	14	A	Boundary tree
224	Cupressus macrocarpa	Monterey Cypress	50	25	B	Poor structure dead branches
225	Eucalyptus polyanthemos	Silver Dollar Gum	30	25	B	Leans
226	Eucalyptus globulus	Tasmanian Blue Gum	33	25	A	
227	Eucalyptus globulus	Tasmanian Blue Gum	70	45	A	
228	Eucalyptus camaldulensis	Red River Gum	38	45	A	
229	Cupressus macrocarpa	Monterey Cypress	38	45	C	Severe lean
230	Cupressus macrocarpa	Monterey Cypress	27	23	B	Poor structure
231	Eucalyptus camaldulensis	Red River Gum	47	32	B	Poor structure
232	Eucalyptus camaldulensis	Red River Gum	27	23	B	Poor structure
233	Pinus radiata	Monterey Pine	5	9	C	In decline leans
234	Pinus radiata	Monterey Pine	4	9	A	
235	Pinus radiata	Monterey Pine	6	9	A	
236	Myoporum laetum	Myoporum	14	13	A	
237	Eucalyptus camaldulensis	Red River Gum	48	30	B	Poor structure
238	Eucalyptus camaldulensis	Red River Gum	17	20	A	
239	Eucalyptus camaldulensis	Red River Gum	16	23	A	



## Chuck Corica Golf Course (North)

### TREE EVALUATION CHART CONTINUED...

Tree #	Botanical Name	Common Name	DBH (inches)	Height (feet)	Health	Comments
240	<i>Pinus pinaster</i>	Maritime Pine	18	23	A	
241	<i>Pinus radiata</i>	Monterey Pine	15	23	B	In decline
242	<i>Eucalyptus globulus</i>	Tasmanian Blue Gum	45	25	B	
243	<i>Eucalyptus globulus</i>	Tasmanian Blue Gum	36	35	B	Poor structure
244	<i>Eucalyptus globulus</i>	Tasmanian Blue Gum	45	35	B	Poor structure
245	<i>Eucalyptus globulus</i>	Tasmanian Blue Gum	30	35	C	Poor structure trunk decay pocket at base
246	<i>Eucalyptus globulus</i>	Tasmanian Blue Gum	40	35	C	Poor structure
247	<i>Eucalyptus globulus</i>	Tasmanian Blue Gum	40	35	B	Poor structure
248	<i>Eucalyptus globulus</i>	Tasmanian Blue Gum	38	35	B	Poor structure
249	<i>Eucalyptus camaldulensis</i>	Red River Gum	22	35	B	Poor structure
250	<i>Eucalyptus camaldulensis</i>	Red River Gum	27	35	B	Poor structure
251	<i>Eucalyptus camaldulensis</i>	Red River Gum	32	35	B	Poor structure leans
252	<i>Eucalyptus globulus</i>	Tasmanian Blue Gum	32	35	B	Poor structure
253	<i>Eucalyptus globulus</i>	Tasmanian Blue Gum	28	35	B	Poor structure
254	<i>Eucalyptus globulus</i>	Tasmanian Blue Gum	35	35	B	Poor structure
255	<i>Eucalyptus globulus</i>	Tasmanian Blue Gum	26	29	B	Poor structure leans
256	<i>Eucalyptus globulus</i>	Tasmanian Blue Gum	42	29	B	Poor structure
257	<i>Eucalyptus citriodora</i>	Lemon Eucalyptus	19	30	B	Poor structure leans
258	<i>Eucalyptus globulus</i>	Tasmanian Blue Gum	37	30	B	Poor structure
259	<i>Eucalyptus globulus</i>	Tasmanian Blue Gum	37	40	B	Poor structure
260	<i>Eucalyptus globulus</i>	Tasmanian Blue Gum	37	40	B	Poor structure
261	<i>Eucalyptus globulus</i>	Tasmanian Blue Gum	29	40	B	Poor structure
262	<i>Eucalyptus globulus</i>	Tasmanian Blue Gum	34	40	B	Poor structure
263	<i>Acacia melanoxylon</i>	Blackwood Acacia	21	20	A	
264	<i>Acacia melanoxylon</i>	Blackwood Acacia	17	20	A	
265	<i>Acacia melanoxylon</i>	Blackwood Acacia	14	20	A	
266	<i>Acacia melanoxylon</i>	Blackwood Acacia	8	20	B	
267	<i>Acacia melanoxylon</i>	Blackwood Acacia	24	20	B	
268	<i>Acacia melanoxylon</i>	Blackwood Acacia	13	20	A	
269	<i>Eucalyptus viminalis</i>	Manna Gum	45	35	B	Poor structure

TREE EVALUATION CHART CONTINUED...

Tree #	Botanical Name	Common Name	DBH (inches)	Height (feet)	Health	Comments
270	Eucalyptus viminalis	Manna Gum	26	35	B	Poor structure
271	Eucalyptus viminalis	Manna Gum	28	35	B	Poor structure
272	Eucalyptus viminalis	Manna Gum	33	35	B	Poor structure
273	Eucalyptus camaldulensis	Red River Gum	11	26	B	Poor structure
274	Eucalyptus viminalis	Manna Gum	48	26	B	Poor structure
275	Eucalyptus viminalis	Manna Gum	14	26	B	Poor structure
276	Eucalyptus viminalis	Manna Gum	24	26	B	Poor structure
277	Acacia melanoxylon	Blackwood Acacia	12	26	A	
278	Eucalyptus globulus	Tasmanian Blue Gum	50	33	B	Poor structure
279	Cupressus macrocarpa	Monterey Cypress	22	22	A	
280	Eucalyptus globulus var compacta	Dwarf Blue Gum	15	15	B	Leans
281	Acacia melanoxylon	Blackwood Acacia	27	20	A	
282	Acacia melanoxylon	Blackwood Acacia	22	20	A	
283	Acacia melanoxylon	Blackwood Acacia	22	20	A	
284	Eucalyptus camaldulensis	Red River Gum	54	30	B	Poor structure
285	Cupressus macrocarpa	Monterey Cypress	19	15	B	Leans over
286	Acacia melanoxylon	Blackwood Acacia	22	27	A	
287	Eucalyptus camaldulensis	Red River Gum	25	23	B	Poor structure
288	Eucalyptus globulus	Tasmanian Blue Gum	64	35	B	Poor structure
289	Eucalyptus globulus	Tasmanian Blue Gum	24	35	B	Poor structure
290	Populus alba	White Poplar	5	19	A	Boundary tree
291	Populus alba	White Poplar	5	19	A	Boundary tree
292	Populus alba	White Poplar	5	19	A	Boundary tree
293	Populus alba	White Poplar	5	19	A	Boundary tree
294	Populus alba	White Poplar	5	19	A	Boundary tree
295	Acacia melanoxylon	Blackwood Acacia	11	19	A	Boundary tree
296	Sequoia sempervirens	Coast Redwood	18	32	B	
297	Pinus radiata	Monterey Pine	22	32	B	
298	Pinus radiata	Monterey Pine	25	32	B	Girdling roots

## Chuck Corica Golf Course (North)

### TREE EVALUATION CHART CONTINUED...

Tree #	Botanical Name	Common Name	DBH (inches)	Height (feet)	Health	Comments
299	Pinus radiata	Monterey Pine	17	23	A	
300	Pinus radiata	Monterey Pine	30	50	A	
301	Eucalyptus globulus	Tasmanian Blue Gum	44	46	A	
302	Eucalyptus globulus	Tasmanian Blue Gum	40	46	A	
303	Eucalyptus camaldulensis	Red River Gum	40	40	A	Dead branches
304	Eucalyptus viminalis	Manna Gum	13	25	B	Poor structure leans
305	Eucalyptus viminalis	Manna Gum	15	25	B	Poor structure
306	Eucalyptus viminalis	Manna Gum	15	25	B	Poor structure
307	Eucalyptus viminalis	Manna Gum	17	25	B	Poor structure leans
308	Eucalyptus viminalis	Manna Gum	22	30	B	Poor structure leans
309	Eucalyptus camaldulensis	Red River Gum	26	30	B	Poor structure leans
310	Eucalyptus camaldulensis	Red River Gum	19	30	B	Poor structure
311	Eucalyptus camaldulensis	Red River Gum	53	35	B	Poor structure
312	Eucalyptus camaldulensis	Red River Gum	59	35	B	Poor structure
313	Eucalyptus globulus	Tasmanian Blue Gum	35	35	B	Poor structure
314	Eucalyptus globulus	Tasmanian Blue Gum	18	31	B	Poor structure
315	Eucalyptus globulus	Tasmanian Blue Gum	31	31	B	Poor structure
316	Quercus agrifolia	Coast Live Oak	37	31	A	Dead branches
317	Quercus agrifolia	Coast Live Oak	32	31	A	Dead branches
318	Quercus agrifolia	Coast Live Oak	40	31	A	Dead branches
319	Quercus agrifolia	Coast Live Oak	35	29	A	Dead branches
320	Quercus agrifolia	Coast Live Oak	28	29	A	Dead branches
321	Eucalyptus globulus	Tasmanian Blue Gum	34	29	B	Poor structure
322	Eucalyptus globulus	Tasmanian Blue Gum	29	29	B	Poor structure leans
323	Pinus radiata	Monterey Pine	32	39	B	Poor structure
324	Eucalyptus camaldulensis	Red River Gum	25	30	B	Poor structure
325	Eucalyptus camaldulensis	Red River Gum	34	40	B	Poor structure
326	Pinus radiata	Monterey Pine	28	35	B	Poor structure
327	Pinus radiata	Monterey Pine	9	17	B	Poor structure
328	Pinus radiata	Monterey Pine	16	29	B	Poor structure

TREE EVALUATION CHART CONTINUED...

Tree #	Botanical Name	Common Name	DBH (inches)	Height (feet)	Health	Comments
329	Pinus pinaster	Maritime Pine	13	15	A	
330	Myoporum laetum	Myoporum	13	13	C	Dead
331	Pinus halepensis	Aleppo Pine	10	17	A	
332	Pinus pinaster	Maritime Pine	14	17	A	
333	Pinus radiata	Monterey Pine	27	32	A	
334	Myoporum laetum	Myoporum	12	16	B	Poor structure
335	Pinus pinaster	Maritime Pine	21	24	B	Leans
336	Pinus pinaster	Maritime Pine	21	12	B	
337	Acacia species	Acacia	4	7	B	
338	Acacia melanoxylon	Blackwood Acacia	14	18	A	
339	Cupressus macrocarpa	Monterey Cypress	31	20	B	Poor structure
340	Acacia melanoxylon	Blackwood Acacia	19	20	A	
341	Eucalyptus camaldulensis	Red River Gum	23	30	B	Poor structure
342	Eucalyptus rudis	Flooded Gum	62	39	B	Poor structure
343	Eucalyptus globulus	Tasmanian Blue Gum	21	31	B	Poor structure
344	Eucalyptus globulus	Tasmanian Blue Gum	45	31	B	Poor structure
345	Cupressus macrocarpa	Monterey Cypress	34	36	B	Poor structure
346	Cupressus macrocarpa	Monterey Cypress	25	36	B	Poor structure
347	Eucalyptus globulus	Tasmanian Blue Gum	38	36	B	Poor structure
348	Eucalyptus globulus	Tasmanian Blue Gum	46	36	B	Poor structure
349	Eucalyptus camaldulensis	Red River Gum	24	35	B	Poor structure
350	Quercus agrifolia	Coast Live Oak	24	30	A	
351	Eucalyptus camaldulensis	Red River Gum	21	25	B	Poor structure
352	Eucalyptus camaldulensis	Red River Gum	18	25	B	Poor structure trunk decay
353	Sequoia sempervirens	Coast Redwood	27	35	A	
354	Eucalyptus camaldulensis	Red River Gum	53	35	B	Poor structure
355	Sequoia sempervirens	Coast Redwood	5	13	C	Dead
356	Sequoia sempervirens	Coast Redwood	2	9	C	Dead
357	Sequoia sempervirens	Coast Redwood	2	10	C	Dead

## Chuck Corica Golf Course (North)

### TREE EVALUATION CHART CONTINUED...

Tree #	Botanical Name	Common Name	DBH (inches)	Height (feet)	Health	Comments
358	Sequoia sempervirens	Coast Redwood	4	10	C	Dead
359	Eucalyptus globulus	Tasmanian Blue Gum	54	40	B	Poor structure
360	Eucalyptus globulus	Tasmanian Blue Gum	54	40	B	Poor structure
361	Eucalyptus globulus	Tasmanian Blue Gum	37	35	B	Poor structure
362	Sequoia sempervirens	Coast Redwood	2	11	C	Dead
363	Sequoia sempervirens	Coast Redwood	4	13	B	In decline
364	Sequoia sempervirens	Coast Redwood	8	18	B	In decline
365	Sequoia sempervirens	Coast Redwood	6	18	B	In decline
366	Sequoia sempervirens	Coast Redwood	8	18	B	In decline
367	Sequoia sempervirens	Coast Redwood	7	18	C	Dead
368	Sequoia sempervirens	Coast Redwood	5	18	C	Dead
369	Sequoia sempervirens	Coast Redwood	5	18	C	Dead
370	Sequoia sempervirens	Coast Redwood	5	18	C	Dead
371	Sequoia sempervirens	Coast Redwood	6	18	C	Dead
372	Sequoia sempervirens	Coast Redwood	6	18	A	
373	Sequoia sempervirens	Coast Redwood	7	18	C	Dead
374	Pinus pinaster	Maritime Pine	24	15	A	
375	Pinus pinaster	Maritime Pine	26	15	A	
376	Pinus pinaster	Maritime Pine	24	15	A	
377	Pinus pinaster	Maritime Pine	25	15	A	
378	Pinus pinaster	Maritime Pine	59	35	B	Poor structure
379	Pinus radiata	Monterey Pine	59	35	B	Poor structure
380	Pinus pinaster	Maritime Pine	20	15	A	Poor structure
381	Pinus pinaster	Maritime Pine	26	15	A	
382	Pinus radiata	Monterey Pine	54	30	B	Poor structure
383	Eucalyptus globulus	Tasmanian Blue Gum	64	30	B	Poor structure
384	Eucalyptus globulus	Tasmanian Blue Gum	65	30	B	Poor structure
385	Eucalyptus camaldulensis	Red River Gum	5	15	B	Poor structure
386	Eucalyptus camaldulensis	Red River Gum	13	15	B	Poor structure
387	Sequoia sempervirens	Coast Redwood	14	21	A	

TREE EVALUATION CHART CONTINUED...

Tree #	Botanical Name	Common Name	DBH (inches)	Height (feet)	Health	Comments
388	Sequoia sempervirens	Coast Redwood	12	18	A	
389	Sequoia sempervirens	Coast Redwood	8	18	A	
390	Sequoia sempervirens	Coast Redwood	10	18	C	In decline
391	Sequoia sempervirens	Coast Redwood	13	18	C	In decline
392	Sequoia sempervirens	Coast Redwood	14	21	C	In decline
393	Pinus radiata	Monterey Pine	1	3	A	
394	Pinus radiata	Monterey Pine	2	5	A	
395	Sequoia sempervirens	Coast Redwood	6	17	A	
396	Sequoia sempervirens	Coast Redwood	4	17	A	
397	Eucalyptus camaldulensis	Red River Gum	14	17	A	
398	Eucalyptus camaldulensis	Red River Gum	35	40	A	
399	Myoporum laetum	Myoporum	23	20	A	
400	Eucalyptus camaldulensis	Red River Gum	20	25	B	Leans trunk decay
401	Eucalyptus globulus	Tasmanian Blue Gum	36	25	B	Girdling roots
402	Sequoia sempervirens	Coast Redwood	4	13	B	In decline
403	Sequoia sempervirens	Coast Redwood	3	13	B	In decline
404	Eucalyptus camaldulensis	Red River Gum	49	40	C	In decline trunk decay
405	Pinus radiata	Monterey Pine	32	40	B	Poor structure
406	Sequoia sempervirens	Coast Redwood	10	24	A	
407	Sequoia sempervirens	Coast Redwood	15	24	A	
408	Sequoia sempervirens	Coast Redwood	12	24	A	
409	Sequoia sempervirens	Coast Redwood	14	24	A	
410	Sequoia sempervirens	Coast Redwood	15	24	A	
411	Sequoia sempervirens	Coast Redwood	15	24	A	
412	Sequoia sempervirens	Coast Redwood	17	24	A	
413	Sequoia sempervirens	Coast Redwood	13	24	A	
414	Pinus radiata	Monterey Pine	33	24	B	Broken branches
415	Pinus radiata	Monterey Pine	37	24	B	Broken branches
416	Pinus radiata	Monterey Pine	6	8	A	
417	Sequoia sempervirens	Coast Redwood	4	8	A	

## Chuck Corica Golf Course (North)

### TREE EVALUATION CHART CONTINUED...

Tree #	Botanical Name	Common Name	DBH (inches)	Height (feet)	Health	Comments
418	Sequoia sempervirens	Coast Redwood	4	8	A	
419	Sequoia sempervirens	Coast Redwood	4	8	A	
420	Sequoia sempervirens	Coast Redwood	3	7	A	In decline
421	Sequoia sempervirens	Coast Redwood	5	9	A	
422	Sequoia sempervirens	Coast Redwood	3	9	B	Broken top
423	Sequoia sempervirens	Coast Redwood	6	13	A	
424	Sequoia sempervirens	Coast Redwood	6	13	A	
425	Sequoia sempervirens	Coast Redwood	6	13	A	Planting pole
426	Sequoia sempervirens	Coast Redwood	1	13	C	Dead
427	Sequoia sempervirens	Coast Redwood	1	13	C	Dead
428	Pinus pinea	Italian Stone Pine	24	13	A	
429	Eucalyptus leucoxylon	White Ironbark	40	24	A	
430	Eucalyptus globulus	Tasmanian Blue Gum	32	24	A	
431	Eucalyptus camaldulensis	Red River Gum	32	24	A	Conk on base trunk
432	Eucalyptus globulus	Tasmanian Blue Gum	32	24	B	Girdling roots
433	Eucalyptus globulus	Tasmanian Blue Gum	21	24	A	
434	Eucalyptus camaldulensis	Red River Gum	18	24	A	
435	Eucalyptus camaldulensis	Red River Gum	33	30	A	
436	Eucalyptus camaldulensis	Red River Gum	28	30	A	
437	Eucalyptus camaldulensis	Red River Gum	34	30	A	Girdling roots
438	Eucalyptus camaldulensis	Red River Gum	24	22	A	
439	Eucalyptus camaldulensis	Red River Gum	19	22	A	Leans
440	Eucalyptus camaldulensis	Red River Gum	12	18	A	
441	Eucalyptus globulus	Tasmanian Blue Gum	25	25	B	
442	Eucalyptus globulus	Tasmanian Blue Gum	13	25	B	
443	Eucalyptus globulus	Tasmanian Blue Gum	15	25	B	
444	Eucalyptus species	Eucalyptus	42	39	B	Dead branches tips
445	Eucalyptus leucoxylon	White Ironbark	47	41	A	
446	Cupressus macrocarpa	Monterey Cypress	43	34	A	
447	Eucalyptus camaldulensis	Red River Gum	4	12	A	

TREE EVALUATION CHART CONTINUED...

Tree #	Botanical Name	Common Name	DBH (inches)	Height (feet)	Health	Comments
448	Pinus radiata	Monterey Pine	2	7	C	Severe leans
449	Eucalyptus camaldulensis	Red River Gum	5	13	B	Broken branch
450	Pinus radiata	Monterey Pine	4	7	B	Leans
451	Eucalyptus camaldulensis	Red River Gum	20	30	A	
452	Cupressus macrocarpa	Monterey Cypress	35	30	B	Topped
453	Acacia melanoxylon	Blackwood Acacia	14	16	A	
454	Sequoia sempervirens	Coast Redwood	4	16	A	
455	Eucalyptus camaldulensis	Red River Gum	35	30	A	
456	Eucalyptus camaldulensis	Red River Gum	33	30	A	
457	Eucalyptus camaldulensis	Red River Gum	34	30	A	
458	Eucalyptus viminalis	Manna Gum	21	30	A	
459	Eucalyptus viminalis	Manna Gum	21	30	B	Girdling roots
460	Eucalyptus viminalis	Manna Gum	28	30	B	
461	Sequoia sempervirens	Coast Redwood	5	16	A	
462	Sequoia sempervirens	Coast Redwood	4	17	A	
463	Eucalyptus camaldulensis	Red River Gum	12	24	A	
464	Eucalyptus camaldulensis	Red River Gum	14	20	A	
465	Sequoia sempervirens	Coast Redwood	4	16	A	
466	Eucalyptus camaldulensis	Red River Gum	7	16	A	
467	Pinus species	Pine	6	6	B	
468	Sequoia sempervirens	Coast Redwood	5	15	A	
469	Sequoia sempervirens	Coast Redwood	12	24	A	
470	Sequoia sempervirens	Coast Redwood	15	24	A	
471	Pinus radiata	Monterey Pine	35	35	B	Poor structure
472	Pinus pinaster	Maritime Pine	15	18	A	
473	Pinus radiata	Monterey Pine	7	13	A	
474	Pinus radiata	Monterey Pine	7	13	A	
475	Pinus pinaster	Maritime Pine	8	12	A	
476	Pinus pinaster	Maritime Pine	6	9	A	
477	Pinus radiata	Monterey Pine	10	15	A	



## Chuck Corica Golf Course (North)

### TREE EVALUATION CHART CONTINUED...

Tree #	Botanical Name	Common Name	DBH (inches)	Height (feet)	Health	Comments
478	Pinus radiata	Monterey Pine	8	15	A	
479	Pinus radiata	Monterey Pine	6	15	A	
480	Pinus radiata	Monterey Pine	7	7	A	
481	Sequoia sempervirens	Coast Redwood	5	10	B	In decline
482	Pinus radiata	Monterey Pine	25	25	A	
483	Pinus species	Pine	4	7	A	
484	Eucalyptus globulus	Tasmanian Blue Gum	30	25	B	Poor structure
485	Pinus species	Pine	2	6	A	
486	Pinus species	Pine	2	7	A	
487	Pinus radiata	Monterey Pine	28	27	B	Poor structure
488	Cupressus macrocarpa	Monterey Cypress	55	35	B	Poor structure
489	Pinus radiata	Monterey Pine	39	39	B	Poor structure
490	Eucalyptus globulus	Tasmanian Blue Gum	21	39	B	Poor structure leans trunk decay
491	Eucalyptus viminalis	Manna Gum	24	35	B	Poor structure
492	Eucalyptus viminalis	Manna Gum	24	35	B	Poor structure
493	Eucalyptus viminalis	Manna Gum	19	35	B	Poor structure
494	Eucalyptus globulus	Tasmanian Blue Gum	64	35	B	Poor structure
495	Eucalyptus globulus	Tasmanian Blue Gum	12	25	B	Poor structure
496	Eucalyptus globulus	Tasmanian Blue Gum	48	35	B	Poor structure
497	Eucalyptus globulus	Tasmanian Blue Gum	42	35	B	Poor structure
498	Eucalyptus globulus	Tasmanian Blue Gum	47	35	B	Poor structure
499	Eucalyptus globulus	Tasmanian Blue Gum	67	35	B	Poor structure
500	Eucalyptus globulus	Tasmanian Blue Gum	14	25	B	Poor structure
501	Myoporum laetum	Myoporum	15	25	A	
502	Eucalyptus globulus	Tasmanian Blue Gum	65	43	B	Poor structure
503	Eucalyptus globulus	Tasmanian Blue Gum	36	35	B	Poor structure
504	Eucalyptus globulus	Tasmanian Blue Gum	40	35	B	Poor structure
505	Pinus radiata	Monterey Pine	32	35	A	
506	Cupressus arizonica	Arizona Cypress	9	19	A	
507	Pinus pinaster	Maritime Pine	7	36	B	Severe lean

TREE EVALUATION CHART CONTINUED...

Tree #	Botanical Name	Common Name	DBH (inches)	Height (feet)	Health	Comments
508	Eucalyptus globulus	Tasmanian Blue Gum	60	41	B	Poor structure
509	Eucalyptus globulus	Tasmanian Blue Gum	58	41	B	Poor structure
510	Eucalyptus globulus	Tasmanian Blue Gum	55	41	B	Trunk decay
511	Eucalyptus nicholii	Nichol's Willow-Leafed Peppermint	13	41	A	
512	Quercus rubra	Red Oak	6	15	A	
513	Acacia melanoxylon	Blackwood Acacia	11	12	A	
514	Acacia melanoxylon	Blackwood Acacia	12	13	A	
515	Sequoia sempervirens	Coast Redwood	3	7	A	
516	Sequoia sempervirens	Coast Redwood	6	15	A	
517	Sequoia sempervirens	Coast Redwood	8	15	A	
518	Sequoia sempervirens	Coast Redwood	10	15	A	
519	Sequoia sempervirens	Coast Redwood	13	15	A	
520	Sequoia sempervirens	Coast Redwood	12	15	A	
521	Sequoia sempervirens	Coast Redwood	3	6	A	
522	Sequoia sempervirens	Coast Redwood	5	10	A	
523	Pinus halepensis	Aleppo Pine	22	20	A	
524	Eucalyptus globulus	Tasmanian Blue Gum	30	25	B	
525	Eucalyptus globulus	Tasmanian Blue Gum	26	25	B	
526	Eucalyptus globulus	Tasmanian Blue Gum	30	25	B	Poor structure
527	Eucalyptus globulus	Tasmanian Blue Gum	44	41	B	Poor structure
528	Eucalyptus globulus	Tasmanian Blue Gum	54	41	B	Poor structure
529	Eucalyptus globulus	Tasmanian Blue Gum	26	33	B	Poor structure trunk wounds
530	Eucalyptus globulus	Tasmanian Blue Gum	45	33	B	Poor structure
531	Eucalyptus camaldulensis	Red River Gum	35	35	B	Poor structure
532	Eucalyptus globulus	Tasmanian Blue Gum	30	35	B	Poor structure
533	Eucalyptus camaldulensis	Red River Gum	28	35	B	Poor structure
534	Eucalyptus globulus	Tasmanian Blue Gum	43	35	B	Poor structure
535	Eucalyptus globulus	Tasmanian Blue Gum	51	35	B	Poor structure
536	Pinus radiata	Monterey Pine	24	35	B	Trunk wounds

## Chuck Corica Golf Course (North)

### TREE EVALUATION CHART CONTINUED...

Tree #	Botanical Name	Common Name	DBH (inches)	Height (feet)	Health	Comments
537	Pinus radiata	Monterey Pine	41	35	B	Poor structure
538	Pinus radiata	Monterey Pine	51	35	B	Poor structure
539	Eucalyptus globulus	Tasmanian Blue Gum	51	28	B	Poor structure
540	Eucalyptus globulus	Tasmanian Blue Gum	34	28	B	Poor structure
541	Eucalyptus globulus	Tasmanian Blue Gum	34	33	B	Poor structure
542	Eucalyptus globulus	Tasmanian Blue Gum	43	33	B	Poor structure
543	Eucalyptus globulus	Tasmanian Blue Gum	43	40	B	Poor structure
544	Cupressus macrocarpa	Monterey Cypress	31	31	B	Poor structure
545	Cupressus macrocarpa	Monterey Cypress	41	31	B	Poor structure
546	Cupressus macrocarpa	Monterey Cypress	30	31	B	Poor structure
547	Pinus radiata	Monterey Pine	32	31	B	Poor structure girdling roots
548	Acacia melanoxylon	Blackwood Acacia	18	18	B	
549	Acacia melanoxylon	Blackwood Acacia	22	18	B	
550	Eucalyptus globulus	Tasmanian Blue Gum	31	30	B	Poor structure
551	Eucalyptus globulus	Tasmanian Blue Gum	39	30	B	Poor structure
552	Eucalyptus globulus	Tasmanian Blue Gum	37	30	B	Poor structure
553	Eucalyptus globulus	Tasmanian Blue Gum	30	30	B	Poor structure
554	Eucalyptus globulus	Tasmanian Blue Gum	32	30	B	Poor structure
555	Eucalyptus globulus	Tasmanian Blue Gum	25	30	B	Poor structure
556	Eucalyptus globulus	Tasmanian Blue Gum	31	30	B	Poor structure
557	Pinus radiata	Monterey Pine	40	30	B	Poor structure
558	Pinus radiata	Monterey Pine	33	30	B	Poor structure in decline
559	Myoporum laetum	Myoporum	17	30	C	Poor structure in decline
560	Eucalyptus globulus	Tasmanian Blue Gum	45	30	B	Poor structure
561	Eucalyptus globulus	Tasmanian Blue Gum	47	30	B	Poor structure
562	Pinus pinaster	Maritime Pine	7	8	A	
563	Pinus pinaster	Maritime Pine	7	8	A	
564	Sequoia sempervirens	Coast Redwood	9	12	A	
565	Sequoia sempervirens	Coast Redwood	10	15	A	
566	Sequoia sempervirens	Coast Redwood	7	11	A	

TREE EVALUATION CHART CONTINUED...

Tree #	Botanical Name	Common Name	DBH (inches)	Height (feet)	Health	Comments
567	Picea species	Spruce	3	8	A	
568	Casuarina stricta	Drooping She-Oak	6	6	A	
569	Casuarina stricta	Drooping She-Oak	13	17	B	Poor structure
570	Casuarina stricta	Drooping She-Oak	15	20	B	Poor structure
571	Eucalyptus globulus	Tasmanian Blue Gum	18	28	B	Poor structure
572	Eucalyptus globulus	Tasmanian Blue Gum	18	28	B	Poor structure trunk decay
573	Eucalyptus globulus	Tasmanian Blue Gum	22	28	B	Poor structure
574	Eucalyptus globulus	Tasmanian Blue Gum	24	32	B	Poor structure
575	Eucalyptus globulus	Tasmanian Blue Gum	44	32	B	Poor structure
576	Myoporum laetum	Myoporum	11	18	B	Poor structure thrips
577	Quercus agrifolia	Coast Live Oak	21	24	A	
578	Quercus agrifolia	Coast Live Oak	22	20	A	
579	Eucalyptus globulus	Tasmanian Blue Gum	33	29	A	
580	Pinus pinaster	Maritime Pine	26	22	A	
581	Eucalyptus globulus	Tasmanian Blue Gum	31	26	B	Poor structure
582	Eucalyptus globulus	Tasmanian Blue Gum	29	24	B	Poor structure
583	Eucalyptus globulus	Tasmanian Blue Gum	25	24	B	Poor structure
584	Eucalyptus globulus	Tasmanian Blue Gum	28	24	B	Poor structure
585	Eucalyptus globulus	Tasmanian Blue Gum	21	24	B	Poor structure
586	Eucalyptus globulus	Tasmanian Blue Gum	24	24	B	Poor structure
587	Eucalyptus globulus	Tasmanian Blue Gum	37	29	B	Poor structure
588	Sequoiadendron species	Giant Sequoia	2	8	A	
589	Sequoia sempervirens	Coast Redwood	2	8	A	
590	Sequoia sempervirens	Coast Redwood	2	8	A	
591	Sequoia sempervirens	Coast Redwood	4	8	A	
592	Eucalyptus globulus	Tasmanian Blue Gum	18	25	B	Poor structure
593	Eucalyptus globulus	Tasmanian Blue Gum	27	30	B	Poor structure
594	Sequoia sempervirens	Coast Redwood	6	13	A	
595	Sequoia sempervirens	Coast Redwood	7	15	A	
596	Sequoia sempervirens	Coast Redwood	7	15	A	

## Chuck Corica Golf Course (North)

### TREE EVALUATION CHART CONTINUED...

Tree #	Botanical Name	Common Name	DBH (inches)	Height (feet)	Health	Comments
597	Sequoia sempervirens	Coast Redwood	7	15	A	
598	Sequoia sempervirens	Coast Redwood	10	19	A	
599	Sequoia sempervirens	Coast Redwood	5	14	A	
600	Sequoia sempervirens	Coast Redwood	7	14	A	
601	Sequoia sempervirens	Coast Redwood	8	16	A	
602	Sequoia sempervirens	Coast Redwood	5	16	A	
603	Sequoia sempervirens	Coast Redwood	3	7	A	
604	Sequoia sempervirens	Coast Redwood	3	7	A	
605	Sequoia sempervirens	Coast Redwood	6	10	A	
606	Pinus radiata	Monterey Pine	21	20	B	Poor structure
607	Acacia melanoxylon	Blackwood Acacia	28	22	B	Poor structure
608	Acacia melanoxylon	Blackwood Acacia	30	25	B	Poor structure
609	Sequoia sempervirens	Coast Redwood	21	25	A	
610	Eucalyptus globulus	Tasmanian Blue Gum	27	25	B	Poor structure
611	Eucalyptus globulus	Tasmanian Blue Gum	27	25	B	Poor structure
612	Eucalyptus globulus	Tasmanian Blue Gum	27	26	C	Poor structure trunk decay
613	Eucalyptus globulus	Tasmanian Blue Gum	36	26	C	Poor structure
614	Pinus radiata	Monterey Pine	22	25	C	Poor structure in decline
615	Pinus radiata	Monterey Pine	2	5	C	Poor structure in decline
616	Pinus radiata	Monterey Pine	31	25	C	Poor structure in decline
617	Sequoia sempervirens	Coast Redwood	18	25	A	
618	Sequoia sempervirens	Coast Redwood	11	25	B	In decline
619	Sequoia sempervirens	Coast Redwood	15	29	A	
620	Pinus radiata	Monterey Pine	18	23	B	Poor structure
621	Sequoia sempervirens	Coast Redwood	8	15	A	
622	Sequoia sempervirens	Coast Redwood	10	15	A	
623	Sequoia sempervirens	Coast Redwood	9	15	A	
624	Sequoia sempervirens	Coast Redwood	11	15	A	
625	Sequoia sempervirens	Coast Redwood	13	15	A	
626	Sequoia sempervirens	Coast Redwood	13	15	A	

TREE EVALUATION CHART CONTINUED...

Tree #	Botanical Name	Common Name	DBH (inches)	Height (feet)	Health	Comments
627	Sequoia sempervirens	Coast Redwood	11	15	A	
628	Sequoia sempervirens	Coast Redwood	14	18	A	
629	Sequoia sempervirens	Coast Redwood	14	18	A	
630	Myoporum laetum	Myoporum	14	15	A	Thrips
631	Eucalyptus globulus	Tasmanian Blue Gum	48	35	A	
632	Eucalyptus globulus	Tasmanian Blue Gum	51	43	A	
633	Eucalyptus globulus	Tasmanian Blue Gum	70	40	B	Poor structure
633	Pinus species	Pine	52	6	A	
634	Pinus species	Pine	52	6	A	
635	Cupressus macrocarpa	Monterey Cypress	8	25	A	
636	Cupressus macrocarpa	Monterey Cypress	6	6	C	Severe lean, fallen
637	Cupressus macrocarpa	Monterey Cypress	12	25	B	Remove planting poles
638	Cupressus macrocarpa	Monterey Cypress	10	23	B	Remove planting poles
639	Sequoia sempervirens	Coast Redwood	7	23	A	
640	Sequoia sempervirens	Coast Redwood	13	23	A	
641	Eucalyptus globulus	Tasmanian Blue Gum	68	62	A	
642	Sequoia sempervirens	Coast Redwood	68	26	A	
643	Sequoia sempervirens	Coast Redwood	7	15	A	
644	Sequoia sempervirens	Coast Redwood	2	15	C	Dead
645	Eucalyptus globulus	Tasmanian Blue Gum	8	24	C	
646	Eucalyptus globulus	Tasmanian Blue Gum	54	79	A	
647	Eucalyptus ficifolia	Red-flowering Gum	20	30	B	Poor structure
648	Eucalyptus globulus	Tasmanian Blue Gum	39	66	B	Poor structure
649	Quercus suber	Cork Oak	20	17	B	Thrips
650	Pinus radiata	Monterey Pine	22	17	C	Dead
651	Eucalyptus globulus	Tasmanian Blue Gum	42	62	A	
652	Cupressus macrocarpa	Monterey Cypress	39	34	B	Leans over water
653	Cupressus macrocarpa	Monterey Cypress	24	25	B	Dead branches
654	Cupressus macrocarpa	Monterey Cypress	42	64	A	
655	Eucalyptus globulus	Tasmanian Blue Gum	56	64	A	

## Chuck Corica Golf Course (North)

### TREE EVALUATION CHART CONTINUED...

Tree #	Botanical Name	Common Name	DBH (inches)	Height (feet)	Health	Comments
656	Eucalyptus globulus	Tasmanian Blue Gum	52	64	B	Broken branch
657	Eucalyptus globulus	Tasmanian Blue Gum	42	61	A	
658	Eucalyptus globulus	Tasmanian Blue Gum	22	54	A	Edge of water
659	Eucalyptus globulus	Tasmanian Blue Gum	11	22	A	Edge of water
660	Eucalyptus globulus	Tasmanian Blue Gum	33	57	A	Edge of water
661	Eucalyptus globulus	Tasmanian Blue Gum	41	56	B	Dead branches
662	Eucalyptus globulus	Tasmanian Blue Gum	44	60	A	
663	Eucalyptus globulus	Tasmanian Blue Gum	54	63	A	
664	Eucalyptus globulus	Tasmanian Blue Gum	32	34	A	
665	Pinus radiata	Monterey Pine	29	44	A	Girdling roots
666	Sequoia sempervirens	Coast Redwood	29	25	A	
667	Pinus radiata	Monterey Pine	25	30	C	Topped, girdling roots
668	Sequoia sempervirens	Coast Redwood	10	25	A	
669	Sequoia sempervirens	Coast Redwood	13	25	A	
670	Sequoia sempervirens	Coast Redwood	10	25	C	
671	Sequoia sempervirens	Coast Redwood	12	25	C	
672	Sequoia sempervirens	Coast Redwood	14	27	C	
673	Sequoia sempervirens	Coast Redwood	13	27	C	
674	Sequoia sempervirens	Coast Redwood	16	27	C	Root decay
675	Sequoia sempervirens	Coast Redwood	14	25	C	
676	Sequoia sempervirens	Coast Redwood	15	25	C	
677	Sequoia sempervirens	Coast Redwood	17	24	C	
678	Sequoia sempervirens	Coast Redwood	13	24	C	
679	Pinus pinea	Italian Stone Pine	40	18	B	Girdling roots leans
680	Sequoia sempervirens	Coast Redwood	14	22	C	
681	Sequoia sempervirens	Coast Redwood	17	24	C	
682	Sequoia sempervirens	Coast Redwood	12	24	C	
683	Sequoia sempervirens	Coast Redwood	10	24	C	
684	Eucalyptus globulus	Tasmanian Blue Gum	14	20	B	Leans
685	Sequoia sempervirens	Coast Redwood	5	16	C	Girdling roots

TREE EVALUATION CHART CONTINUED...

Tree #	Botanical Name	Common Name	DBH (inches)	Height (feet)	Health	Comments
686	Eucalyptus globulus	Tasmanian Blue Gum	36	36	B	Leans
687	Eucalyptus globulus	Tasmanian Blue Gum	2	12	A	
688	Sequoia sempervirens	Coast Redwood	20	30	A	
689	Eucalyptus globulus	Tasmanian Blue Gum	35	50	A	
690	Eucalyptus globulus	Tasmanian Blue Gum	22	44	A	
691	Eucalyptus globulus	Tasmanian Blue Gum	4	15	A	
692	Eucalyptus globulus	Tasmanian Blue Gum	70	47	A	
693	Eucalyptus globulus	Tasmanian Blue Gum	42	35	A	Leans
694	Eucalyptus globulus	Tasmanian Blue Gum	19	35	A	Leans
695	Eucalyptus globulus	Tasmanian Blue Gum	28	30	C	Leans
696	Eucalyptus globulus	Tasmanian Blue Gum	20	30	C	Leans
697	Eucalyptus globulus	Tasmanian Blue Gum	35	20	C	Topped
698	Eucalyptus globulus	Tasmanian Blue Gum	36	30	B	
699	Eucalyptus globulus	Tasmanian Blue Gum	44	34	B	
700	Eucalyptus globulus	Tasmanian Blue Gum	32	42	B	
701	Eucalyptus globulus	Tasmanian Blue Gum	30	42	B	Girdling roots
702	Eucalyptus globulus	Tasmanian Blue Gum	17	42	B	
703	Eucalyptus globulus	Tasmanian Blue Gum	17	38	B	Leans over water
704	Eucalyptus globulus	Tasmanian Blue Gum	27	19	B	Root decay topped
705	Pinus radiata	Monterey Pine	20	25	B	Girdling roots
706	Eucalyptus globulus	Tasmanian Blue Gum	31	41	B	Dead branches
707	Eucalyptus globulus	Tasmanian Blue Gum	51	35	B	Dead branches
708	Eucalyptus globulus	Tasmanian Blue Gum	28	41	B	Dead branches
709	Eucalyptus globulus	Tasmanian Blue Gum	23	48	B	
710	Eucalyptus globulus	Tasmanian Blue Gum	52	48	B	
711	Eucalyptus globulus	Tasmanian Blue Gum	38	48	B	Leans
712	Eucalyptus nicholii	Nichol's Willow-Leafed Peppermint	22	48	A	
713	Eucalyptus nicholii	Nichol's Willow-Leafed Peppermint	48	45	A	



## Chuck Corica Golf Course (North)

### TREE EVALUATION CHART CONTINUED...

Tree #	Botanical Name	Common Name	DBH (inches)	Height (feet)	Health	Comments
714	Eucalyptus nicholii	Nichol's Willow-Leafed Peppermint	26	38	A	
715	Eucalyptus nicholii	Nichol's Willow-Leafed Peppermint	53	24	A	Leans
716	Eucalyptus nicholii	Nichol's Willow-Leafed Peppermint	33	32	A	
717	Eucalyptus nicholii	Nichol's Willow-Leafed Peppermint	24	22	A	
718	Eucalyptus globulus	Tasmanian Blue Gum	22	27	A	
719	Eucalyptus globulus	Tasmanian Blue Gum	22	27	A	
720	Eucalyptus globulus	Tasmanian Blue Gum	20	23	A	Leans
721	Eucalyptus globulus	Tasmanian Blue Gum	24	31	A	Leans
722	Eucalyptus globulus	Tasmanian Blue Gum	19	31	A	
723	Eucalyptus globulus	Tasmanian Blue Gum	26	28	A	
724	Eucalyptus globulus	Tasmanian Blue Gum	17	20	A	
725	Eucalyptus globulus	Tasmanian Blue Gum	26	30	B	Leans
726	Eucalyptus globulus	Tasmanian Blue Gum	17	30	A	
727	Eucalyptus globulus	Tasmanian Blue Gum	33	30	B	Leans ,trunk decay
728	Eucalyptus camaldulensis	Red River Gum	25	37	A	
729	Eucalyptus globulus	Tasmanian Blue Gum	52	45	A	
730	Pinus radiata	Monterey Pine	52	45	B	Girdling roots leans
731	Eucalyptus globulus	Tasmanian Blue Gum	28	34	B	Poor structure decline
732	Eucalyptus globulus	Tasmanian Blue Gum	43	48	B	Broken branch
733	Eucalyptus globulus	Tasmanian Blue Gum	38	51	B	Poor structure
734	Eucalyptus nicholii	Nichol's Willow-Leafed Peppermint	12	33	A	
735	Eucalyptus polyanthemus	Silver Dollar Gum	9	23	B	Leans
736	Eucalyptus camaldulensis	Red River Gum	20	11	B	Topped trunk decay

TREE EVALUATION CHART CONTINUED...



**Legend**

- S\_Hole1



1 inch = 150 feet

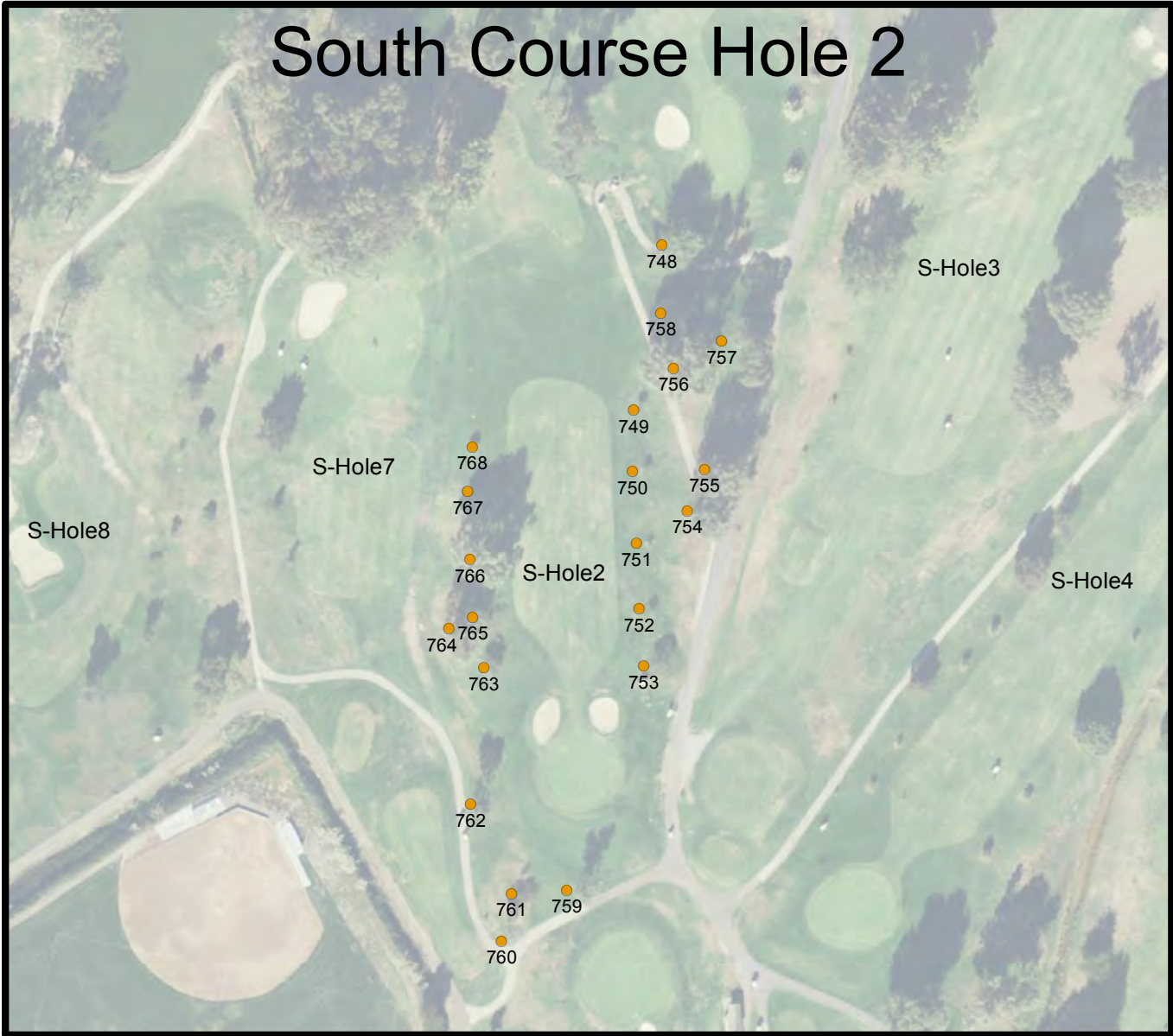

**Legend**

- S\_Hole2



1 inch = 150 feet



**Legend**

- S\_Hole3



1 inch = 175 feet



**Legend**

- S\_Hole4



1 inch = 175 feet



**Legend**

- S\_Hole5



1 inch = 256 feet



**Legend**

- S\_Hole6



1 inch = 250 feet





**Legend**

- S\_Hole7





**Legend**

- S\_Hole8



1 inch = 150 feet



**Legend**  
● S\_Hole9



1 inch = 200 feet

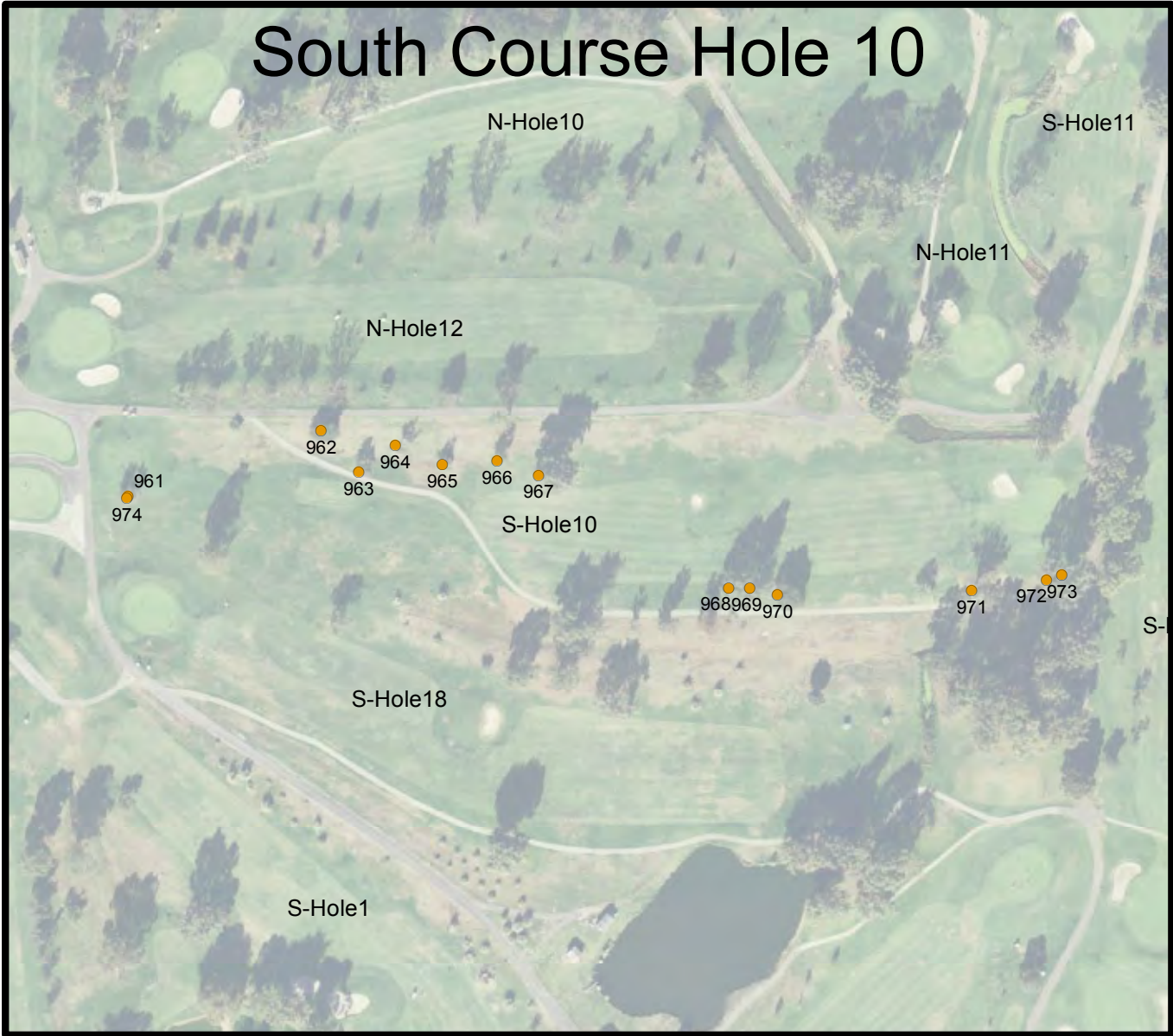

**Legend**

- S\_Hole10



1 inch = 225 feet



**Legend**

- S\_Hole11



1 inch = 100 feet



**Legend**

- S\_Hole12



1 inch = 200 feet

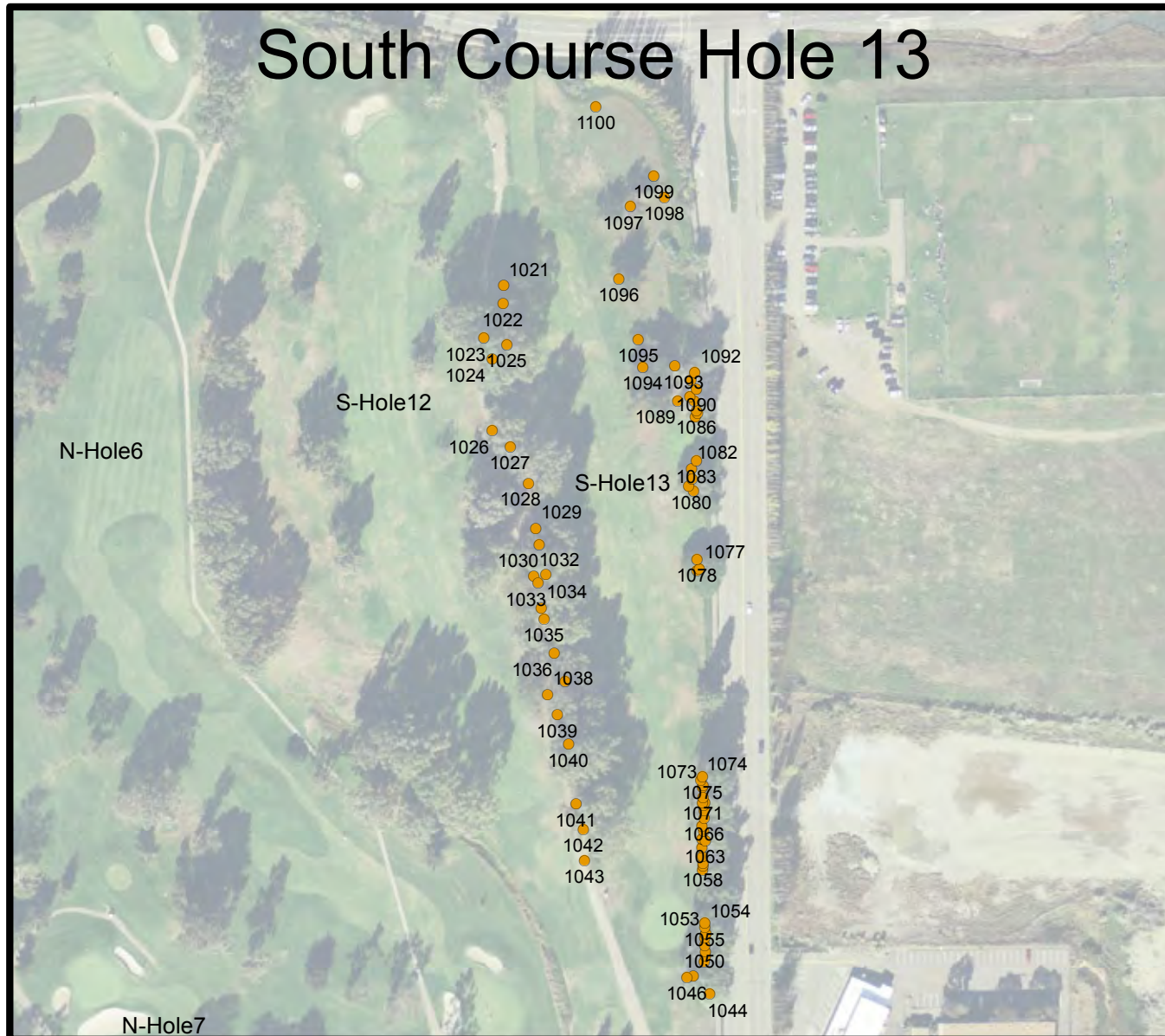

**Legend**

- S\_Hole13



1 inch = 225 feet



**Legend**

- S\_Hole14



1 inch = 200 feet



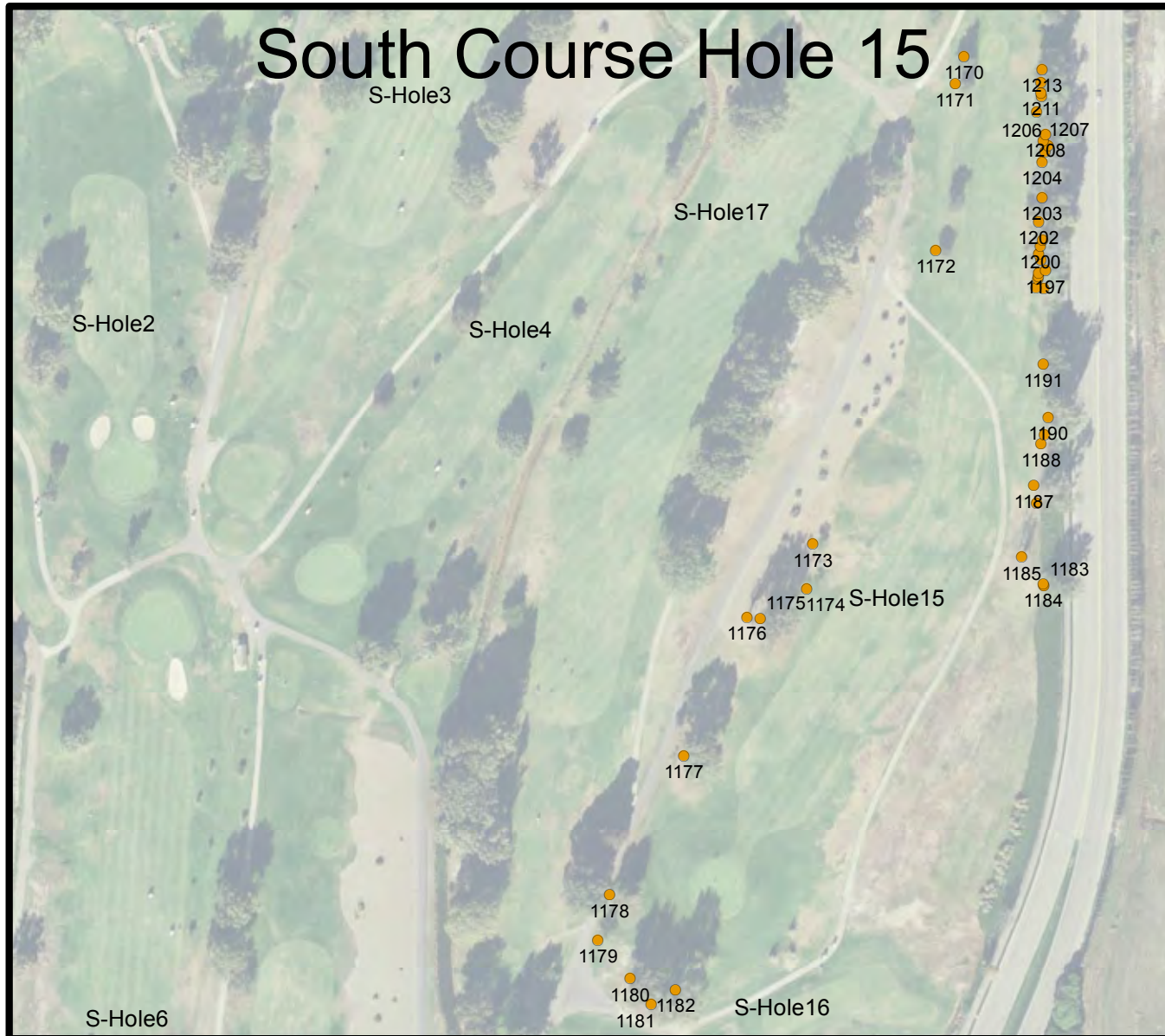

**Legend**

- S\_Hole15



1 inch = 200 feet



**Legend**

- S\_Hole16

N



1 inch = 200 feet

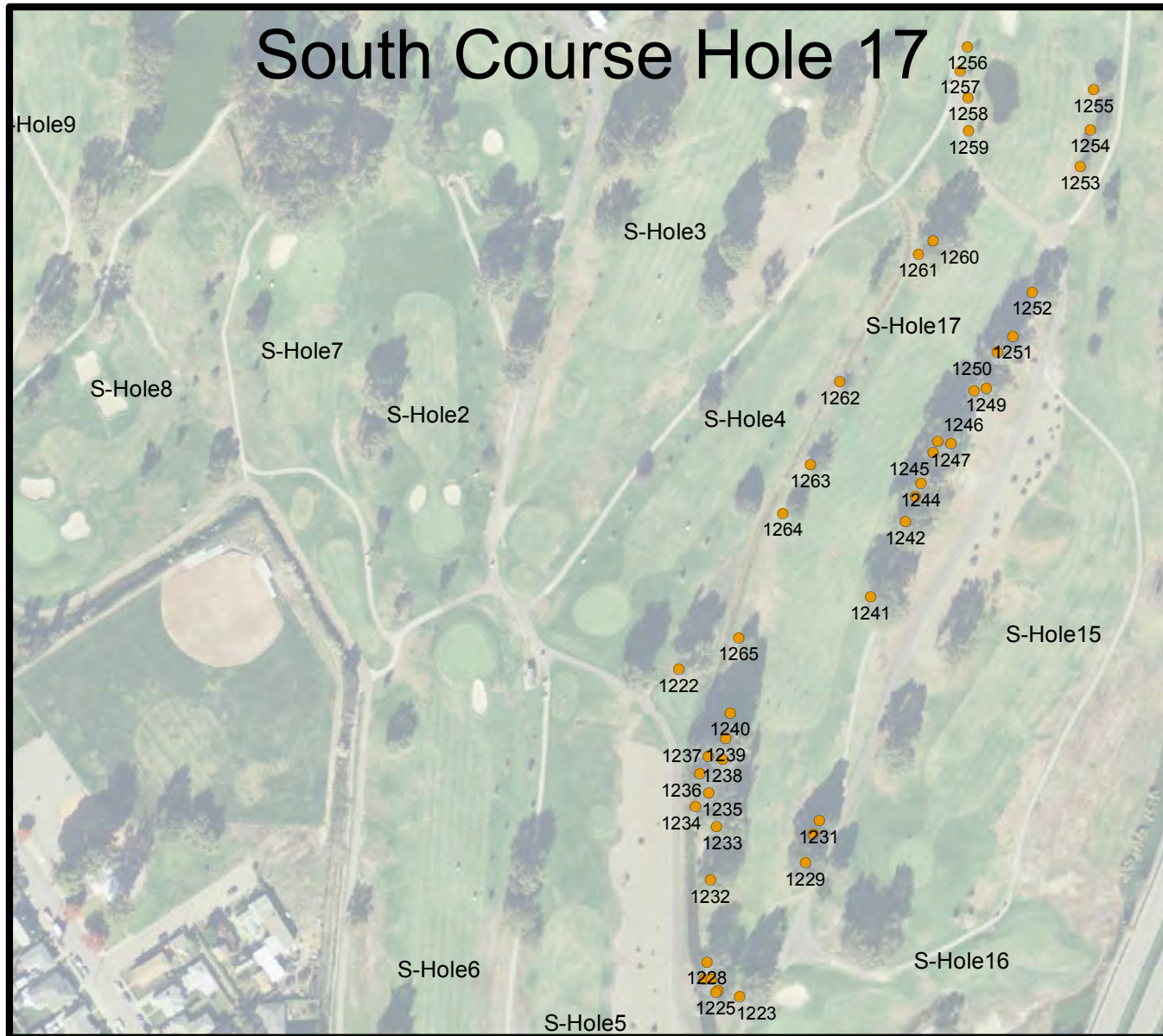

**Legend**

- S\_Hole17



1 inch = 250 feet



**Legend**

- S\_Hole18



1 inch = 200 feet

## Chuck Corica Golf Course (South)

### TREE EVALUATION CHART

Tree #	Botanical Name	Common Name	DBH (inches)	Height (feet)	Health	Comments
737	Acacia melanoxylon	Blackwood Acacia	13	12	B	leans
738	Eucalyptus camaldulensis	Red River Gum	44	40	B	
739	Eucalyptus globulus	Tasmanian Blue Gum	44	36	B	
740	Eucalyptus globulus	Tasmanian Blue Gum	44	36	B	
741	Eucalyptus globulus	Tasmanian Blue Gum	34	26	B	leans
742	Acacia melanoxylon	Blackwood Acacia	12	17	B	thrips
743	Acacia melanoxylon	Blackwood Acacia	12	20	A	
744	Eucalyptus globulus	Tasmanian Blue Gum	15	40	A	
745	Eucalyptus globulus	Tasmanian Blue Gum	31	40	B	poor structure
746	Eucalyptus camaldulensis	Red River Gum	6	13	B	In decline
747	Eucalyptus camaldulensis	Red River Gum	4	13	B	In decline
748	Pinus radiata	Monterey Pine	40	30	B	poor structure
749	Pinus pinaster	Maritime Pine	10	15	A	
750	Pinus pinaster	Maritime Pine	8	10	A	
751	Pinus pinaster	Maritime Pine	8	10	A	planting poles
752	Pinus pinaster	Maritime Pine	6	10	A	
753	Acacia melanoxylon	Blackwood Acacia	6	10	A	
754	Eucalyptus globulus	Tasmanian Blue Gum	23	35	A	
755	Eucalyptus globulus	Tasmanian Blue Gum	30	35	B	girdling roots
756	Eucalyptus globulus	Tasmanian Blue Gum	45	40	B	poor structure
757	Eucalyptus globulus	Tasmanian Blue Gum	47	32	B	poor structure
758	Casuarina stricta	Drooping She-Oak	18	22	B	poor structure trunk wounds
759	Eucalyptus camaldulensis	Red River Gum	11	14	B	Dead branches
760	Eucalyptus camaldulensis	Red River Gum	11	16	B	Dead branches
761	Eucalyptus camaldulensis	Red River Gum	5	16	B	
762	Eucalyptus camaldulensis	Red River Gum	14	16	B	
763	Eucalyptus camaldulensis	Red River Gum	12	16	B	Leans
764	Eucalyptus camaldulensis	Red River Gum	20	25	B	Girdling roots Poor structure
765	Eucalyptus camaldulensis	Red River Gum	23	25	B	Girdling roots Poor structure
766	Eucalyptus globulus	Tasmanian Blue Gum	30	25	B	Poor structure

TREE EVALUATION CHART CONTINUED...

Tree #	Botanical Name	Common Name	DBH (inches)	Height (feet)	Health	Comments
767	Pinus pinaster	Maritime Pine	17	15	A	
768	Pinus pinaster	Maritime Pine	16	13	A	
769	Eucalyptus globulus	Tasmanian Blue Gum	32	0	B	poor structure dead branches girdling roots
770	Eucalyptus globulus	Tasmanian Blue Gum	34	26	B	poor structure girdling roots
771	Eucalyptus globulus	Tasmanian Blue Gum	31	26	B	poor structure leans
772	Eucalyptus globulus	Tasmanian Blue Gum	31	36	B	poor structure leans
773	Pinus pinaster	Maritime Pine	31	16	B	poor structure leans
774	Pinus pinaster	Maritime Pine	7	7	A	
775	Pinus pinaster	Maritime Pine	8	7	A	
776	Pinus pinaster	Maritime Pine	10	7	A	
777	Pinus pinaster	Maritime Pine	6	6	A	
778	Eucalyptus camaldulensis	Red River Gum	21	23	A	
779	Eucalyptus nicholii	Nichol's Willow-Leafed Peppermint	18	23	B	poor structure
780	Pinus species	Pine	4	5	A	
781	Pinus pinaster	Maritime Pine	5	6	A	
782	Pinus pinaster	Maritime Pine	5	6	A	
783	Pinus radiata	Monterey Pine	28	24	C	in decline
784	Eucalyptus globulus	Tasmanian Blue Gum	28	24	B	dead branches poor structure
785	Eucalyptus globulus	Tasmanian Blue Gum	33	24	B	poor structure
786	Eucalyptus globulus	Tasmanian Blue Gum	34	24	B	poor structure dead branches
787	Eucalyptus globulus	Tasmanian Blue Gum	34	27	B	poor structure dead branches
788	Acacia melanoxylon	Blackwood Acacia	9	27	A	
789	Acacia species	Acacia	14	27	B	thrips
790	Pinus halepensis	Aleppo Pine	10	27	C	in decline
791	Pinus radiata	Monterey Pine	9	10	B	in decline
792	Pinus radiata	Monterey Pine	8	12	B	in decline
793	Pinus radiata	Monterey Pine	4	0	C	in decline
794	Eucalyptus camaldulensis	Red River Gum	25	0	B	dead top
795	Pinus pinaster	Maritime Pine	10	12	A	

## Chuck Corica Golf Course (South)

### TREE EVALUATION CHART CONTINUED...

Tree #	Botanical Name	Common Name	DBH (inches)	Height (feet)	Health	Comments
796	Pinus pinaster	Maritime Pine	11	12	A	
797	Pinus pinaster	Maritime Pine	13	12	A	
798	Acacia melanoxylon	Blackwood Acacia	10	15	A	
799	Acacia melanoxylon	Blackwood Acacia	16	15	A	
800	Eucalyptus camaldulensis	Red River Gum	8	19	A	
801	Eucalyptus camaldulensis	Red River Gum	12	19	A	
802	Acacia species	Acacia	14	19	B	leans
803	Eucalyptus lehmannii	Bushy Yate	21	19	A	
804	Eucalyptus globulus	Tasmanian Blue Gum	38	29	B	poor structure
805	Pinus pinaster	Maritime Pine	14	11	A	
806	Pinus pinaster	Maritime Pine	9	9	A	
807	Pinus pinaster	Maritime Pine	9	11	A	
808	Pinus pinaster	Maritime Pine	12	11	A	
809	Eucalyptus globulus	Tasmanian Blue Gum	14	16	B	poor structure
810	Eucalyptus globulus	Tasmanian Blue Gum	16	16	B	poor structure
811	Eucalyptus globulus	Tasmanian Blue Gum	28	16	B	poor structure
812	Eucalyptus globulus	Tasmanian Blue Gum	24	16	B	poor structure leans
813	Eucalyptus globulus	Tasmanian Blue Gum	21	16	B	poor structure
814	Eucalyptus globulus	Tasmanian Blue Gum	28	20	B	poor structure
815	Eucalyptus globulus	Tasmanian Blue Gum	28	20	B	poor structure
816	Eucalyptus globulus	Tasmanian Blue Gum	34	20	B	poor structure
817	Eucalyptus globulus	Tasmanian Blue Gum	37	20	B	poor structure
818	Pinus species	Pine	13	12	C	in decline western cedar gall rust
819	Eucalyptus globulus	Tasmanian Blue Gum	52	25	B	poor structure
820	Pinus thunbergiana	Japanese Black Pine	7	11	B	in decline
821	Pinus thunbergiana	Japanese Black Pine	6	9	B	in decline
822	Pinus radiata	Monterey Pine	16	9	B	leans
823	Eucalyptus globulus	Tasmanian Blue Gum	16	15	B	
824	Eucalyptus globulus	Tasmanian Blue Gum	14	18	B	poor structure
825	Eucalyptus globulus	Tasmanian Blue Gum	36	9	B	poor structure

TREE EVALUATION CHART CONTINUED...

Tree #	Botanical Name	Common Name	DBH (inches)	Height (feet)	Health	Comments
826	Eucalyptus globulus	Tasmanian Blue Gum	42	30	B	poor structure
827	Pinus pinaster	Maritime Pine	9	9	A	
828	Pinus pinaster	Maritime Pine	12	9	A	
829	Pinus pinaster	Maritime Pine	5	6	B	leans
830	Acacia melanoxylon	Blackwood Acacia	3	7	A	boundary tree
831	Eucalyptus camaldulensis	Red River Gum	15	15	A	broken branch boundary tree
832	Eucalyptus camaldulensis	Red River Gum	9	13	B	poor structure
833	Eucalyptus camaldulensis	Red River Gum	8	13	B	poor structure
834	Eucalyptus globulus	Tasmanian Blue Gum	22	22	B	poor structure
835	Eucalyptus globulus	Tasmanian Blue Gum	31	22	B	poor structure
836	Eucalyptus camaldulensis	Red River Gum	11	23	B	poor structure
837	Eucalyptus camaldulensis	Red River Gum	11	23	B	poor structure
838	Eucalyptus sideroxylon	Red Ironbark	14	23	B	poor structure leans
839	Eucalyptus globulus	Tasmanian Blue Gum	37	23	B	poor structure
840	Eucalyptus globulus	Tasmanian Blue Gum	42	23	B	poor structure
841	Eucalyptus globulus	Tasmanian Blue Gum	35	23	B	poor structure leans
842	Eucalyptus globulus	Tasmanian Blue Gum	35	25	B	poor structure
843	Eucalyptus globulus	Tasmanian Blue Gum	40	25	B	poor structure
844	Eucalyptus globulus	Tasmanian Blue Gum	36	25	B	poor structure
845	Eucalyptus globulus	Tasmanian Blue Gum	36	25	B	poor structure
846	Eucalyptus globulus	Tasmanian Blue Gum	26	25	B	poor structure
847	Eucalyptus globulus	Tasmanian Blue Gum	27	25	B	poor structure
848	Eucalyptus globulus	Tasmanian Blue Gum	24	25	B	poor structure
849	Eucalyptus globulus	Tasmanian Blue Gum	15	18	B	poor structure
850	Eucalyptus globulus	Tasmanian Blue Gum	21	18	B	poor structure girdling roots
851	Eucalyptus globulus	Tasmanian Blue Gum	13	18	B	poor structure leans
852	Eucalyptus globulus	Tasmanian Blue Gum	27	30	B	poor structure
853	Eucalyptus globulus	Tasmanian Blue Gum	37	30	B	poor structure
854	Eucalyptus globulus	Tasmanian Blue Gum	42	30	B	poor structure
855	Eucalyptus globulus	Tasmanian Blue Gum	25	30	B	poor structure



## Chuck Corica Golf Course (South)

### TREE EVALUATION CHART CONTINUED...

Tree #	Botanical Name	Common Name	DBH (inches)	Height (feet)	Health	Comments
856	Eucalyptus globulus	Tasmanian Blue Gum	43	30	B	poor structure
857	Eucalyptus globulus	Tasmanian Blue Gum	33	30	B	poor structure
858	Eucalyptus globulus	Tasmanian Blue Gum	24	30	B	poor structure leans
859	Eucalyptus camaldulensis	Red River Gum	6	15	B	poor structure
860	Casuarina stricta	Drooping She-Oak	14	20	B	poor structure
861	Prunus species	Prunus	6	15	B	poor structure fireblight
862	Eucalyptus camaldulensis	Red River Gum	6	15	B	poor structure in decline
863	Eucalyptus camaldulensis	Red River Gum	8	15	B	poor structure
864	Eucalyptus camaldulensis	Red River Gum	5	15	B	poor structure
865	Eucalyptus camaldulensis	Red River Gum	5	15	B	poor structure
866	Pinus pinaster	Maritime Pine	9	11	A	
867	Pinus pinaster	Maritime Pine	11	11	A	
868	Eucalyptus camaldulensis	Red River Gum	4	11	B	in decline
869	Eucalyptus camaldulensis	Red River Gum	8	11	B	leans
870	Pinus pinaster	Maritime Pine	6	9	B	leans girdling roots
871	Pinus pinaster	Maritime Pine	7	7	A	
872	Pinus pinaster	Maritime Pine	9	7	A	
873	Pinus pinaster	Maritime Pine	5	7	A	
874	Acacia melanoxylon	Blackwood Acacia	8	12	A	boundary tree
875	Eucalyptus globulus	Tasmanian Blue Gum	24	23	A	boundary tree
876	Eucalyptus camaldulensis	Red River Gum	22	21	A	boundary tree
877	Pinus radiata	Monterey Pine	6	13	A	In decline
878	Pinus radiata	Monterey Pine	8	13	A	In decline
879	Pinus radiata	Monterey Pine	20	13	B	In decline topped
880	Acacia melanoxylon	Blackwood Acacia	14	16	A	boundary tree
881	Eucalyptus camaldulensis	Red River Gum	20	24	A	
882	Eucalyptus camaldulensis	Red River Gum	28	24	B	broken branches
883	Pinus radiata	Monterey Pine	29	24	B	girdling roots
884	Eucalyptus camaldulensis	Red River Gum	40	40	B	dead branches
885	Eucalyptus globulus	Tasmanian Blue Gum	18	30	B	poor structure

TREE EVALUATION CHART CONTINUED...

Tree #	Botanical Name	Common Name	DBH (inches)	Height (feet)	Health	Comments
886	Eucalyptus globulus	Tasmanian Blue Gum	28	40	A	
887	Eucalyptus globulus	Tasmanian Blue Gum	14	35	A	
888	Eucalyptus globulus	Tasmanian Blue Gum	12	35	A	
889	Eucalyptus globulus	Tasmanian Blue Gum	13	35	A	
890	Eucalyptus globulus	Tasmanian Blue Gum	42	30	A	
891	Eucalyptus globulus	Tasmanian Blue Gum	70	40	A	
892	Eucalyptus globulus	Tasmanian Blue Gum	9	23	A	
893	Eucalyptus globulus	Tasmanian Blue Gum	12	24	A	
894	Eucalyptus globulus	Tasmanian Blue Gum	11	24	A	
895	Eucalyptus globulus	Tasmanian Blue Gum	11	24	A	
896	Eucalyptus globulus	Tasmanian Blue Gum	14	24	A	
897	Eucalyptus globulus	Tasmanian Blue Gum	16	24	A	
898	Eucalyptus globulus	Tasmanian Blue Gum	18	34	A	
899	Eucalyptus globulus	Tasmanian Blue Gum	25	34	A	
900	Eucalyptus globulus	Tasmanian Blue Gum	16	34	A	
901	Eucalyptus globulus	Tasmanian Blue Gum	19	40	A	
902	Eucalyptus globulus	Tasmanian Blue Gum	21	40	A	
903	Eucalyptus globulus	Tasmanian Blue Gum	21	40	A	
904	Eucalyptus globulus	Tasmanian Blue Gum	30	40	B	leans
905	Eucalyptus globulus	Tasmanian Blue Gum	14	35	B	leans
906	Eucalyptus globulus	Tasmanian Blue Gum	11	25	B	leans
907	Eucalyptus globulus	Tasmanian Blue Gum	22	32	B	leans
908	Eucalyptus globulus	Tasmanian Blue Gum	19	32	B	leans
909	Eucalyptus globulus	Tasmanian Blue Gum	19	32	B	leans
910	Eucalyptus camaldulensis	Red River Gum	17	32	A	
911	Eucalyptus camaldulensis	Red River Gum	21	32	A	
912	Eucalyptus camaldulensis	Red River Gum	23	32	A	
913	Eucalyptus camaldulensis	Red River Gum	32	39	A	
914	Eucalyptus globulus	Tasmanian Blue Gum	22	43	A	
915	Eucalyptus globulus	Tasmanian Blue Gum	18	41	A	

## Chuck Corica Golf Course (South)

### TREE EVALUATION CHART CONTINUED...

Tree #	Botanical Name	Common Name	DBH (inches)	Height (feet)	Health	Comments
916	Eucalyptus globulus	Tasmanian Blue Gum	22	34	A	leans
917	Eucalyptus globulus	Tasmanian Blue Gum	19	34	A	
918	Eucalyptus globulus	Tasmanian Blue Gum	32	34	B	poor structure
919	Eucalyptus globulus	Tasmanian Blue Gum	18	34	B	poor structure
920	Eucalyptus globulus	Tasmanian Blue Gum	42	40	B	poor structure
921	Eucalyptus camaldulensis	Red River Gum	55	40	B	poor structure
922	Eucalyptus camaldulensis	Red River Gum	38	40	B	poor structure
923	Eucalyptus globulus	Tasmanian Blue Gum	33	36	A	
924	Pinus pinaster	Maritime Pine	5	6	A	
925	Pinus pinaster	Maritime Pine	7	6	A	
926	Eucalyptus camaldulensis	Red River Gum	11	13	B	Poor structure
927	Eucalyptus camaldulensis	Red River Gum	21	23	B	Poor structure
928	Eucalyptus sideroxylon	Red Ironbark	19	23	B	
929	Eucalyptus sideroxylon	Red Ironbark	32	36	B	Poor structure
930	Eucalyptus globulus	Tasmanian Blue Gum	28	36	C	dead
931	Myoporum laetum	Myoporum	9	36	C	dead
932	Acacia melanoxylon	Blackwood Acacia	8	16	A	boundary tree
933	Acacia melanoxylon	Blackwood Acacia	12	16	A	boundary tree
934	Pinus halepensis	Aleppo Pine	25	24	C	poor structure
935	Eucalyptus polyanthemos	Silver Dollar Gum	13	20	A	
936	Eucalyptus globulus	Tasmanian Blue Gum	30	35	A	
937	Eucalyptus globulus	Tasmanian Blue Gum	25	20	A	
938	Eucalyptus globulus	Tasmanian Blue Gum	32	20	B	girdling roots
939	Eucalyptus globulus	Tasmanian Blue Gum	44	24	B	girdling roots
940	Pinus radiata	Monterey Pine	5	5	A	
941	Eucalyptus camaldulensis	Red River Gum	10	20	A	
942	Eucalyptus camaldulensis	Red River Gum	12	23	A	
943	Eucalyptus camaldulensis	Red River Gum	12	20	A	
944	Eucalyptus camaldulensis	Red River Gum	14	20	A	
945	Eucalyptus camaldulensis	Red River Gum	17	20	B	dead branches

TREE EVALUATION CHART CONTINUED...

Tree #	Botanical Name	Common Name	DBH (inches)	Height (feet)	Health	Comments
946	Eucalyptus camaldulensis	Red River Gum	11	20	A	
947	Eucalyptus camaldulensis	Red River Gum	30	37	B	girdling roots
948	Eucalyptus globulus	Tasmanian Blue Gum	31	37	B	broken branches
949	Eucalyptus globulus	Tasmanian Blue Gum	18	37	B	poor structure
950	Pinus radiata	Monterey Pine	15	12	B	leans
951	Eucalyptus globulus	Tasmanian Blue Gum	37	40	A	
952	Casuarina stricta	Drooping She-Oak	11	30	C	poor structure in decline
953	Pinus pinaster	Maritime Pine	11	30	A	
954	Pinus pinaster	Maritime Pine	16	15	A	
955	Pinus pinaster	Maritime Pine	22	15	A	
956	Pinus pinaster	Maritime Pine	8	15	B	topped
957	Pinus radiata	Monterey Pine	16	15	C	severe lean
958	Eucalyptus globulus	Tasmanian Blue Gum	37	35	A	
959	Pinus radiata	Monterey Pine	8	13	B	in decline
960	Quercus agrifolia	Coast Live Oak	14	16	A	boundary tree
961	Eucalyptus sideroxylon	Red Ironbark	15	13	A	
962	Cupressus macrocarpa	Monterey Cypress	25	22	B	poor structure
963	Pinus radiata	Monterey Pine	25	22	B	poor structure topped
964	Eucalyptus camaldulensis	Red River Gum	25	22	B	
965	Casuarina stricta	Drooping She-Oak	11	19	B	trunk wounds
966	Pinus radiata	Monterey Pine	13	24	A	
967	Eucalyptus globulus	Tasmanian Blue Gum	45	33	A	
968	Eucalyptus globulus	Tasmanian Blue Gum	37	33	A	
969	Eucalyptus globulus	Tasmanian Blue Gum	37	33	A	
970	Acacia podalyriifolia	Pearl Wattle	25	24	A	broken branches
971	Acacia podalyriifolia	Pearl Wattle	32	32	B	dead tops
972	Eucalyptus globulus	Tasmanian Blue Gum	38	32	B	
973	Eucalyptus globulus	Tasmanian Blue Gum	28	32	A	
974	Eucalyptus sideroxylon	Red Ironbark	16	19	A	
975	Acacia melanoxylon	Blackwood Acacia	17	22	A	

## Chuck Corica Golf Course (South)

### TREE EVALUATION CHART CONTINUED...

Tree #	Botanical Name	Common Name	DBH (inches)	Height (feet)	Health	Comments
976	Pinus radiata	Monterey Pine	2	6	A	
977	Pinus radiata	Monterey Pine	2	7	A	
978	Eucalyptus sideroxylon	Red Ironbark	8	13	A	
979	Eucalyptus camaldulensis	Red River Gum	2	12	B	Leans
980	Eucalyptus camaldulensis	Red River Gum	8	12	A	
981	Casuarina stricta	Drooping She-Oak	8	12	C	In decline
982	Eucalyptus globulus	Tasmanian Blue Gum	51	50	B	Poor structure
983	Acacia melanoxylon	Blackwood Acacia	14	17	A	
984	Eucalyptus sideroxylon	Red Ironbark	5	15	B	
985	Pinus radiata	Monterey Pine	4	0	C	
986	Pinus radiata	Monterey Pine	4	0	C	in decline
987	Sequoia sempervirens	Coast Redwood	17	25	A	
988	Sequoia sempervirens	Coast Redwood	15	25	A	
989	Sequoia sempervirens	Coast Redwood	15	25	A	
990	Pinus pinaster	Maritime Pine	10	12	A	
991	Pinus pinaster	Maritime Pine	13	12	A	
992	Pinus pinaster	Maritime Pine	17	12	A	
993	Eucalyptus globulus	Tasmanian Blue Gum	62	40	B	poor structure
994	Eucalyptus globulus	Tasmanian Blue Gum	42	40	B	poor structure
995	Eucalyptus globulus	Tasmanian Blue Gum	43	40	B	poor structure
996	Eucalyptus globulus	Tasmanian Blue Gum	55	40	B	poor structure
997	Eucalyptus globulus	Tasmanian Blue Gum	35	40	B	poor structure
998	Eucalyptus globulus	Tasmanian Blue Gum	32	40	B	poor structure
999	Eucalyptus globulus	Tasmanian Blue Gum	36	40	B	poor structure
1000	Pinus radiata	Monterey Pine	29	20	B	poor structure
1001	Eucalyptus globulus	Tasmanian Blue Gum	34	33	B	poor structure
1002	Eucalyptus globulus	Tasmanian Blue Gum	28	33	B	poor structure
1003	Pinus radiata	Monterey Pine	16	17	B	poor structure
1004	Pinus radiata	Monterey Pine	26	23	B	poor structure
1005	Eucalyptus globulus	Tasmanian Blue Gum	23	25	B	poor structure

TREE EVALUATION CHART CONTINUED...

Tree #	Botanical Name	Common Name	DBH (inches)	Height (feet)	Health	Comments
1006	Eucalyptus globulus	Tasmanian Blue Gum	23	25	B	poor structure
1007	Eucalyptus globulus	Tasmanian Blue Gum	23	25	B	poor structure
1008	Eucalyptus globulus	Tasmanian Blue Gum	35	30	B	poor structure
1009	Eucalyptus globulus	Tasmanian Blue Gum	24	30	B	poor structure
1010	Eucalyptus globulus	Tasmanian Blue Gum	27	30	B	poor structure
1011	Eucalyptus globulus	Tasmanian Blue Gum	33	30	B	poor structure
1012	Casuarina stricta	Drooping She-Oak	8	18	A	
1013	Casuarina stricta	Drooping She-Oak	14	23	A	
1014	Eucalyptus globulus	Tasmanian Blue Gum	50	23	B	poor structure
1015	Eucalyptus globulus	Tasmanian Blue Gum	33	27	B	poor structure
1016	Eucalyptus globulus	Tasmanian Blue Gum	28	27	B	poor structure
1017	Eucalyptus globulus	Tasmanian Blue Gum	34	30	B	poor structure
1018	Pinus radiata	Monterey Pine	14	20	A	
1019	Eucalyptus camaldulensis	Red River Gum	8	16	A	boundary tree
1020	Eucalyptus camaldulensis	Red River Gum	8	16	A	boundary tree
1021	Pinus radiata	Monterey Pine	27	40	B	poor structure
1022	Pinus radiata	Monterey Pine	18	40	B	poor structure
1023	Eucalyptus globulus	Tasmanian Blue Gum	36	40	B	poor structure
1024	Eucalyptus globulus	Tasmanian Blue Gum	36	40	B	poor structure
1025	Eucalyptus globulus	Tasmanian Blue Gum	38	40	B	poor structure girdling roots
1026	Eucalyptus globulus	Tasmanian Blue Gum	40	40	B	poor structure
1027	Eucalyptus globulus	Tasmanian Blue Gum	35	40	B	poor structure
1028	Eucalyptus globulus	Tasmanian Blue Gum	36	40	B	poor structure
1029	Eucalyptus globulus	Tasmanian Blue Gum	42	40	B	poor structure
1030	Eucalyptus globulus	Tasmanian Blue Gum	52	40	B	poor structure girdling roots
1031	Eucalyptus globulus	Tasmanian Blue Gum	28	40	B	poor structure girdling roots
1032	Eucalyptus globulus	Tasmanian Blue Gum	23	40	B	poor structure
1033	Eucalyptus globulus	Tasmanian Blue Gum	35	40	B	poor structure girdling roots
1034	Eucalyptus globulus	Tasmanian Blue Gum	30	40	B	poor structure girdling roots leans
1035	Eucalyptus globulus	Tasmanian Blue Gum	35	35	B	poor structure leans

## Chuck Corica Golf Course (South)

### TREE EVALUATION CHART CONTINUED...

Tree #	Botanical Name	Common Name	DBH (inches)	Height (feet)	Health	Comments
1036	Eucalyptus globulus	Tasmanian Blue Gum	28	35	B	poor structure leans
1037	Eucalyptus globulus	Tasmanian Blue Gum	28	35	B	poor structure leans trunk wounds
1038	Eucalyptus globulus	Tasmanian Blue Gum	30	35	B	poor structure trunk wounds
1039	Eucalyptus globulus	Tasmanian Blue Gum	51	40	B	poor structure
1040	Eucalyptus globulus	Tasmanian Blue Gum	70	45	B	poor structure
1041	Eucalyptus globulus	Tasmanian Blue Gum	35	45	B	poor structure
1042	Eucalyptus globulus	Tasmanian Blue Gum	42	40	B	poor structure
1043	Pinus halepensis	Aleppo Pine	23	40	B	poor structure
1044	Acacia baileyana	Bailey Acacia	28	25	A	boundary tree
1045	Eucalyptus citriodora	Lemon Eucalyptus	28	25	A	boundary tree
1046	Eucalyptus citriodora	Lemon Eucalyptus	28	29	A	boundary tree
1047	Eucalyptus leucoxyton	White Ironbark	21	30	A	boundary tree
1048	Eucalyptus leucoxyton	White Ironbark	6	16	A	trunk decay boundary tree
1049	Eucalyptus leucoxyton	White Ironbark	6	16	A	boundary tree
1050	Eucalyptus leucoxyton	White Ironbark	12	16	A	boundary tree
1051	Eucalyptus leucoxyton	White Ironbark	16	32	A	boundary tree
1052	Eucalyptus leucoxyton	White Ironbark	14	32	A	boundary tree
1053	Eucalyptus leucoxyton	White Ironbark	16	32	A	boundary tree
1054	Eucalyptus leucoxyton	White Ironbark	11	32	A	boundary tree
1055	Eucalyptus leucoxyton	White Ironbark	16	32	A	boundary tree
1056	Eucalyptus leucoxyton	White Ironbark	5	16	A	boundary tree
1057	Eucalyptus leucoxyton	White Ironbark	17	33	A	boundary tree
1058	Eucalyptus leucoxyton	White Ironbark	15	33	A	boundary tree
1059	Eucalyptus leucoxyton	White Ironbark	12	33	A	boundary tree
1060	Eucalyptus leucoxyton	White Ironbark	13	33	A	boundary tree
1061	Eucalyptus leucoxyton	White Ironbark	15	33	A	boundary tree
1062	Eucalyptus leucoxyton	White Ironbark	16	33	A	boundary tree
1063	Eucalyptus leucoxyton	White Ironbark	16	33	A	boundary tree
1064	Eucalyptus leucoxyton	White Ironbark	3	20	A	boundary tree
1065	Eucalyptus leucoxyton	White Ironbark	16	20	A	boundary tree

TREE EVALUATION CHART CONTINUED...

Tree #	Botanical Name	Common Name	DBH (inches)	Height (feet)	Health	Comments
1066	Eucalyptus leucoxylon	White Ironbark	16	27	A	boundary tree
1067	Eucalyptus leucoxylon	White Ironbark	7	21	A	boundary tree
1068	Eucalyptus leucoxylon	White Ironbark	13	26	A	boundary tree
1069	Eucalyptus leucoxylon	White Ironbark	14	26	A	boundary tree
1070	Eucalyptus leucoxylon	White Ironbark	12	26	A	boundary tree
1071	Eucalyptus leucoxylon	White Ironbark	22	26	A	boundary tree
1072	Eucalyptus leucoxylon	White Ironbark	25	30	A	boundary tree
1073	Eucalyptus leucoxylon	White Ironbark	14	30	A	boundary tree
1074	Eucalyptus leucoxylon	White Ironbark	17	30	A	boundary tree
1075	Eucalyptus leucoxylon	White Ironbark	27	30	A	boundary tree
1076	Pinus pinaster	Maritime Pine	45	15	A	boundary tree
1077	Pinus pinaster	Maritime Pine	29	15	A	boundary tree
1078	Pinus pinaster	Maritime Pine	32	17	A	boundary tree
1079	Pinus pinaster	Maritime Pine	27	17	A	boundary tree
1080	Pinus pinaster	Maritime Pine	13	17	A	boundary tree
1081	Eucalyptus rudis	Flooded Gum	24	25	A	boundary tree
1082	Pinus pinaster	Maritime Pine	18	25	A	boundary tree
1083	Pinus pinaster	Maritime Pine	36	20	A	boundary tree
1084	Eucalyptus species	Eucalyptus	23	30	A	boundary tree
1085	Eucalyptus species	Eucalyptus	18	30	A	boundary tree
1086	Eucalyptus leucoxylon	White Ironbark	18	25	A	boundary tree
1087	Eucalyptus rudis	Flooded Gum	12	25	A	boundary tree
1088	Eucalyptus leucoxylon	White Ironbark	22	25	A	boundary tree
1089	Eucalyptus leucoxylon	White Ironbark	43	34	A	boundary tree
1090	Acacia baileyana	Bailey Acacia	16	14	A	boundary tree
1091	Acacia baileyana	Bailey Acacia	12	14	A	boundary tree
1092	Acacia baileyana	Bailey Acacia	15	14	A	dead boundary tree
1093	Eucalyptus leucoxylon	White Ironbark	12	19	A	dead boundary tree
1094	Pinus radiata	Monterey Pine	24	25	B	girdling roots boundary tree
1095	Pinus radiata	Monterey Pine	28	21	B	girdling roots boundary tree



## Chuck Corica Golf Course (South)

### TREE EVALUATION CHART CONTINUED...

Tree #	Botanical Name	Common Name	DBH (inches)	Height (feet)	Health	Comments
1096	<i>Pinus radiata</i>	Monterey Pine	31	21	B	poor structure boundary tree
1097	<i>Eucalyptus rudis</i>	Flooded Gum	20	21	B	poor structure boundary tree
1098	<i>Phoenix canariensis</i>	Canary Island Date Palm	15	23	A	boundary tree
1099	<i>Washingtonia filifera</i>	California Fan Palm	15	26	A	boundary tree
1100	<i>Washingtonia filifera</i>	California Fan Palm	12	26	A	boundary tree
1101	<i>Eucalyptus sideroxylon</i>	Red Ironbark	13	22	A	
1102	<i>Eucalyptus sideroxylon</i>	Red Ironbark	16	23	A	
1103	<i>Eucalyptus sideroxylon</i>	Red Ironbark	18	23	A	
1104	<i>Eucalyptus sideroxylon</i>	Red Ironbark	12	23	A	
1105	<i>Eucalyptus sideroxylon</i>	Red Ironbark	15	23	A	
1106	<i>Eucalyptus sideroxylon</i>	Red Ironbark	14	23	A	
1107	<i>Eucalyptus sideroxylon</i>	Red Ironbark	12	23	A	
1108	<i>Eucalyptus sideroxylon</i>	Red Ironbark	14	23	A	
1109	<i>Eucalyptus sideroxylon</i>	Red Ironbark	18	23	A	
1110	<i>Eucalyptus sideroxylon</i>	Red Ironbark	21	23	B	Poor structure
1111	<i>Eucalyptus camaldulensis</i>	Red River Gum	15	23	A	
1112	<i>Pinus pinaster</i>	Maritime Pine	23	21	B	Poor structure
1113	<i>Eucalyptus globulus</i>	Tasmanian Blue Gum	34	30	B	poor structure
1114	<i>Eucalyptus globulus</i>	Tasmanian Blue Gum	32	30	B	poor structure
1115	<i>Eucalyptus globulus</i>	Tasmanian Blue Gum	32	30	B	poor structure
1116	<i>Eucalyptus globulus</i>	Tasmanian Blue Gum	25	30	B	poor structure
1117	<i>Eucalyptus globulus</i>	Tasmanian Blue Gum	43	30	B	poor structure
1118	<i>Eucalyptus globulus</i>	Tasmanian Blue Gum	38	30	B	poor structure
1119	<i>Eucalyptus camaldulensis</i>	Red River Gum	6	15	A	
1120	<i>Eucalyptus camaldulensis</i>	Red River Gum	8	15	A	
1121	<i>Eucalyptus camaldulensis</i>	Red River Gum	11	15	A	
1122	<i>Eucalyptus camaldulensis</i>	Red River Gum	14	20	A	
1123	<i>Pinus pinaster</i>	Maritime Pine	28	18	A	boundary tree
1124	<i>Pinus pinaster</i>	Maritime Pine	32	18	A	boundary tree
1125	<i>Pinus pinaster</i>	Maritime Pine	29	18	A	leans boundary tree

TREE EVALUATION CHART CONTINUED...

Tree #	Botanical Name	Common Name	DBH (inches)	Height (feet)	Health	Comments
1126	Pinus pinaster	Maritime Pine	17	18	A	boundary tree
1127	Pinus pinaster	Maritime Pine	17	16	A	boundary tree
1128	Pinus pinaster	Maritime Pine	16	16	A	boundary tree
1129	Pinus pinaster	Maritime Pine	25	16	A	boundary tree
1130	Pinus contorta	Lodgepole Pine	7	16	A	boundary tree
1131	Pinus pinaster	Maritime Pine	27	14	A	boundary tree
1132	Pinus pinaster	Maritime Pine	22	14	A	boundary tree
1133	Pinus pinaster	Maritime Pine	27	14	A	boundary tree
1134	Pinus pinaster	Maritime Pine	17	14	A	boundary tree
1135	Pinus pinaster	Maritime Pine	26	13	A	boundary tree
1136	Pinus pinaster	Maritime Pine	34	13	A	boundary tree
1137	Eucalyptus camaldulensis	Red River Gum	13	20	C	dead boundary tree
1138	Pinus pinaster	Maritime Pine	24	18	A	boundary tree
1139	Pinus pinaster	Maritime Pine	21	14	A	boundary tree
1140	Pinus pinaster	Maritime Pine	36	14	A	boundary tree
1141	Pinus pinaster	Maritime Pine	29	14	A	boundary tree
1142	Eucalyptus camaldulensis	Red River Gum	32	24	B	trunk decay boundary tree
1143	Eucalyptus rudis	Flooded Gum	18	30	A	boundary tree
1144	Eucalyptus rudis	Flooded Gum	13	22	A	boundary tree
1145	Eucalyptus rudis	Flooded Gum	24	25	A	boundary tree
1146	Eucalyptus rudis	Flooded Gum	20	20	A	boundary tree
1147	Eucalyptus rudis	Flooded Gum	25	20	A	boundary tree
1148	Eucalyptus rudis	Flooded Gum	13	20	A	boundary tree
1149	Eucalyptus rudis	Flooded Gum	15	25	A	boundary tree
1150	Eucalyptus rudis	Flooded Gum	14	20	C	dead boundary tree
1151	Eucalyptus rudis	Flooded Gum	10	14	A	boundary tree
1152	Eucalyptus rudis	Flooded Gum	15	22	A	boundary tree
1153	Eucalyptus rudis	Flooded Gum	15	22	A	boundary tree
1154	Eucalyptus rudis	Flooded Gum	19	22	A	boundary tree
1155	Eucalyptus rudis	Flooded Gum	16	27	A	boundary tree

## Chuck Corica Golf Course (South)

### TREE EVALUATION CHART CONTINUED...

Tree #	Botanical Name	Common Name	DBH (inches)	Height (feet)	Health	Comments
1156	Eucalyptus rudis	Flooded Gum	16	27	A	boundary tree
1157	Eucalyptus rudis	Flooded Gum	23	27	A	boundary tree
1158	Eucalyptus rudis	Flooded Gum	13	27	A	boundary tree
1159	Eucalyptus rudis	Flooded Gum	16	30	A	boundary tree
1160	Eucalyptus rudis	Flooded Gum	14	25	A	boundary tree
1161	Eucalyptus rudis	Flooded Gum	24	30	A	boundary tree
1162	Eucalyptus rudis	Flooded Gum	12	17	A	boundary tree
1163	Eucalyptus rudis	Flooded Gum	14	16	A	boundary tree
1164	Eucalyptus rudis	Flooded Gum	18	20	A	boundary tree
1165	Eucalyptus rudis	Flooded Gum	12	13	A	boundary tree
1166	Eucalyptus rudis	Flooded Gum	16	25	A	boundary tree
1167	Eucalyptus rudis	Flooded Gum	17	25	A	boundary tree
1168	Eucalyptus rudis	Flooded Gum	17	25	A	boundary tree
1169	Eucalyptus rudis	Flooded Gum	12	25	A	boundary tree
1170	Sequoia sempervirens	Coast Redwood	16	23	A	
1171	Sequoia sempervirens	Coast Redwood	14	19	A	dead branches
1172	Eucalyptus species	Eucalyptus	12	15	A	
1173	Eucalyptus camaldulensis	Red River Gum	7	15	A	
1174	Eucalyptus camaldulensis	Red River Gum	5	15	A	
1175	Eucalyptus camaldulensis	Red River Gum	27	32	B	poor structure
1176	Eucalyptus globulus	Tasmanian Blue Gum	30	32	B	poor structure
1177	Eucalyptus globulus	Tasmanian Blue Gum	39	32	B	poor structure
1178	Acacia melanoxylon	Blackwood Acacia	25	26	A	
1179	Casuarina stricta	Drooping She-Oak	11	17	A	in decline
1180	Eucalyptus globulus	Tasmanian Blue Gum	35	34	B	poor structure
1181	Eucalyptus globulus	Tasmanian Blue Gum	30	34	B	poor structure
1182	Eucalyptus camaldulensis	Red River Gum	35	34	B	poor structure leans
1183	Eucalyptus globulus	Tasmanian Blue Gum	21	20	A	boundary tree
1184	Eucalyptus globulus	Tasmanian Blue Gum	16	20	A	boundary tree
1185	Eucalyptus globulus	Tasmanian Blue Gum	24	24	C	dead boundary tree

TREE EVALUATION CHART CONTINUED...

Tree #	Botanical Name	Common Name	DBH (inches)	Height (feet)	Health	Comments
1186	Eucalyptus globulus	Tasmanian Blue Gum	16	24	C	boundary tree
1187	Eucalyptus globulus	Tasmanian Blue Gum	21	24	B	boundary tree
1188	Eucalyptus globulus	Tasmanian Blue Gum	8	15	B	boundary tree
1189	Eucalyptus globulus	Tasmanian Blue Gum	21	15	B	boundary tree
1190	Eucalyptus globulus	Tasmanian Blue Gum	27	23	B	boundary tree
1191	Pinus pinaster	Maritime Pine	31	17	B	poor structure boundary tree
1192	Eucalyptus species	Eucalyptus	12	17	C	dead boundary tree
1193	Eucalyptus camaldulensis	Red River Gum	12	17	B	poor structure boundary tree
1194	Eucalyptus camaldulensis	Red River Gum	30	17	B	poor structure boundary tree
1195	Eucalyptus camaldulensis	Red River Gum	20	20	B	poor structure boundary tree
1196	Eucalyptus leucoxydon	White Ironbark	13	20	B	poor structure boundary tree
1197	Eucalyptus viminalis	Manna Gum	14	20	B	poor structure boundary tree
1198	Eucalyptus viminalis	Manna Gum	10	20	B	poor structure boundary tree
1199	Eucalyptus viminalis	Manna Gum	12	20	B	poor structure boundary tree
1200	Eucalyptus viminalis	Manna Gum	16	25	B	poor structure boundary tree
1201	Eucalyptus viminalis	Manna Gum	13	25	B	poor structure boundary tree
1202	Eucalyptus globulus	Tasmanian Blue Gum	33	25	B	poor structure boundary tree
1203	Eucalyptus viminalis	Manna Gum	24	35	B	poor structure boundary tree
1204	Eucalyptus viminalis	Manna Gum	28	35	B	poor structure boundary tree
1205	Eucalyptus rudis	Flooded Gum	19	35	B	poor structure boundary tree
1206	Eucalyptus rudis	Flooded Gum	13	30	B	poor structure boundary tree
1207	Eucalyptus rudis	Flooded Gum	18	30	B	poor structure boundary tree
1208	Eucalyptus rudis	Flooded Gum	22	30	B	poor structure boundary tree
1209	Eucalyptus rudis	Flooded Gum	18	30	B	poor structure boundary tree
1210	Eucalyptus rudis	Flooded Gum	13	30	B	poor structure boundary tree
1211	Eucalyptus rudis	Flooded Gum	28	30	B	poor structure boundary tree
1212	Eucalyptus rudis	Flooded Gum	23	30	B	poor structure boundary tree
1213	Eucalyptus rudis	Flooded Gum	24	30	B	poor structure boundary tree
1214	Eucalyptus globulus	Tasmanian Blue Gum	18	21	A	boundary tree
1215	Eucalyptus camaldulensis	Red River Gum	24	21	A	boundary tree

## Chuck Corica Golf Course (South)

### TREE EVALUATION CHART CONTINUED...

Tree #	Botanical Name	Common Name	DBH (inches)	Height (feet)	Health	Comments
1216	Eucalyptus leucoxylon	White Ironbark	14	21	A	boundary tree
1217	Eucalyptus leucoxylon	White Ironbark	14	21	A	boundary tree
1218	Eucalyptus leucoxylon	White Ironbark	12	20	A	boundary tree
1219	Eucalyptus leucoxylon	White Ironbark	10	20	A	boundary tree
1220	Eucalyptus globulus	Tasmanian Blue Gum	12	20	A	boundary tree
1221	Eucalyptus globulus	Tasmanian Blue Gum	14	15	A	boundary tree
1222	Eucalyptus globulus	Tasmanian Blue Gum	46	29	B	poor structure
1223	Eucalyptus globulus	Tasmanian Blue Gum	27	34	B	poor structure leans
1224	Eucalyptus globulus	Tasmanian Blue Gum	25	34	B	poor structure
1225	Eucalyptus globulus	Tasmanian Blue Gum	11	34	B	poor structure
1226	Eucalyptus globulus	Tasmanian Blue Gum	14	34	B	poor structure leans
1227	Eucalyptus camaldulensis	Red River Gum	32	34	B	poor structure leans
1228	Eucalyptus camaldulensis	Red River Gum	54	35	B	poor structure leans
1229	Eucalyptus globulus	Tasmanian Blue Gum	54	35	B	poor structure
1230	Acacia melanoxylon	Blackwood Acacia	11	35	A	
1231	Acacia melanoxylon	Blackwood Acacia	23	20	A	
1232	Eucalyptus camaldulensis	Red River Gum	61	30	B	poor structure
1233	Eucalyptus camaldulensis	Red River Gum	30	30	B	poor structure
1234	Eucalyptus camaldulensis	Red River Gum	26	30	B	poor structure
1235	Eucalyptus globulus	Tasmanian Blue Gum	33	30	B	poor structure
1236	Eucalyptus globulus	Tasmanian Blue Gum	37	30	B	poor structure
1237	Eucalyptus globulus	Tasmanian Blue Gum	45	30	B	poor structure
1238	Acacia melanoxylon	Blackwood Acacia	15	30	B	poor structure
1239	Eucalyptus globulus	Tasmanian Blue Gum	37	30	B	poor structure
1240	Acacia melanoxylon	Blackwood Acacia	24	30	B	poor structure leans
1241	Eucalyptus globulus	Tasmanian Blue Gum	66	35	B	poor structure leans girdling roots
1242	Eucalyptus globulus	Tasmanian Blue Gum	59	35	B	poor structure girdling roots
1243	Eucalyptus globulus	Tasmanian Blue Gum	59	35	B	poor structure girdling roots
1244	Eucalyptus camaldulensis	Red River Gum	38	35	B	poor structure
1245	Eucalyptus camaldulensis	Red River Gum	38	35	B	poor structure girdling roots

TREE EVALUATION CHART CONTINUED...

Tree #	Botanical Name	Common Name	DBH (inches)	Height (feet)	Health	Comments
1246	Eucalyptus camaldulensis	Red River Gum	40	35	B	poor structure girdling roots
1247	Eucalyptus camaldulensis	Red River Gum	25	35	B	poor structure
1248	Eucalyptus globulus	Tasmanian Blue Gum	34	35	B	poor structure
1249	Eucalyptus globulus	Tasmanian Blue Gum	28	35	B	poor structure
1250	Eucalyptus globulus	Tasmanian Blue Gum	26	35	B	poor structure
1251	Eucalyptus globulus	Tasmanian Blue Gum	24	35	B	poor structure
1252	Eucalyptus globulus	Tasmanian Blue Gum	28	35	B	poor structure
1253	Eucalyptus camaldulensis	Red River Gum	10	20	B	poor structure
1254	Eucalyptus camaldulensis	Red River Gum	12	20	B	poor structure
1255	Eucalyptus sideroxylon	Red Ironbark	16	20	B	poor structure
1256	Pinus pinaster	Maritime Pine	12	8	A	
1257	Pinus pinaster	Maritime Pine	10	8	A	
1258	Pinus pinaster	Maritime Pine	10	8	A	
1259	Pinus pinaster	Maritime Pine	12	8	A	
1260	Eucalyptus globulus	Tasmanian Blue Gum	31	26	B	poor structure
1261	Eucalyptus globulus	Tasmanian Blue Gum	25	26	B	poor structure
1262	Cupressus macrocarpa	Monterey Cypress	16	26	B	poor structure topped
1263	Pinus radiata	Monterey Pine	16	19	C	poor structure topped
1264	Pinus muricata	Bishop Pine	22	19	C	poor structure topped
1265	Cupressus macrocarpa	Monterey Cypress	28	19	B	poor structure
1266	Pinus pinaster	Maritime Pine	26	30	A	boundary tree
1267	Pinus pinaster	Maritime Pine	16	12	A	leans boundary tree
1268	Pinus pinaster	Maritime Pine	31	12	A	leans boundary tree
1269	Pinus pinaster	Maritime Pine	36	12	A	boundary tree
1270	Pinus pinaster	Maritime Pine	36	15	A	poor structure boundary tree
1271	Eucalyptus globulus	Tasmanian Blue Gum	25	25	A	
1272	Eucalyptus globulus	Tasmanian Blue Gum	22	25	B	leans
1273	Acacia melanoxylon	Blackwood Acacia	10	8	A	
1274	Eucalyptus camaldulensis	Red River Gum	27	8	B	trunk wounds leans
1275	Eucalyptus globulus	Tasmanian Blue Gum	34	26	B	girdling roots

## Chuck Corica Golf Course (South)

### TREE EVALUATION CHART CONTINUED...

Tree #	Botanical Name	Common Name	DBH (inches)	Height (feet)	Health	Comments
1276	Eucalyptus globulus	Tasmanian Blue Gum	35	26	B	leans
1277	Eucalyptus sideroxylon	Red Ironbark	12	26	A	
1278	Eucalyptus sideroxylon	Red Ironbark	15	24	A	poor structure
1279	Eucalyptus sideroxylon	Red Ironbark	15	22	A	poor structure broken branch
1280	Eucalyptus sideroxylon	Red Ironbark	13	20	B	poor structure
1281	Eucalyptus camaldulensis	Red River Gum	21	25	B	poor structure
1282	Eucalyptus camaldulensis	Red River Gum	21	22	B	poor structure girdling roots
1283	Eucalyptus camaldulensis	Red River Gum	21	22	B	leans
1284	Pinus pinaster	Maritime Pine	13	22	A	
1285	Eucalyptus globulus	Tasmanian Blue Gum	45	45	B	poor structure
1286	Eucalyptus globulus	Tasmanian Blue Gum	25	45	A	
1287	Eucalyptus globulus	Tasmanian Blue Gum	12	45	A	
1288	Eucalyptus globulus	Tasmanian Blue Gum	12	45	B	dead branches
1289	Eucalyptus globulus	Tasmanian Blue Gum	19	45	B	poor structure
1290	Eucalyptus globulus	Tasmanian Blue Gum	26	45	A	
1291	Eucalyptus globulus	Tasmanian Blue Gum	14	45	B	poor structure
1292	Eucalyptus globulus	Tasmanian Blue Gum	37	45	B	poor structure
1293	Eucalyptus globulus	Tasmanian Blue Gum	27	41	B	poor structure
1294	Eucalyptus globulus	Tasmanian Blue Gum	45	41	B	dead branches
1295	Eucalyptus globulus	Tasmanian Blue Gum	38	41	B	dead branches
1296	Eucalyptus globulus	Tasmanian Blue Gum	36	41	B	dead branches
1297	Eucalyptus globulus	Tasmanian Blue Gum	44	45	B	poor structure
1298	Eucalyptus globulus	Tasmanian Blue Gum	29	45	B	poor structure
1299	Eucalyptus globulus	Tasmanian Blue Gum	32	45	C	poor structure lifting sidewalk
1300	Eucalyptus globulus	Tasmanian Blue Gum	32	45	B	girdling roots

TREE EVALUATION CHART CONTINUED...





**Legend**  
● Parking\_Lot\_Trees



1 inch = 100 feet



**Legend**

- North\_9Hole\_Course



1 inch = 115 feet

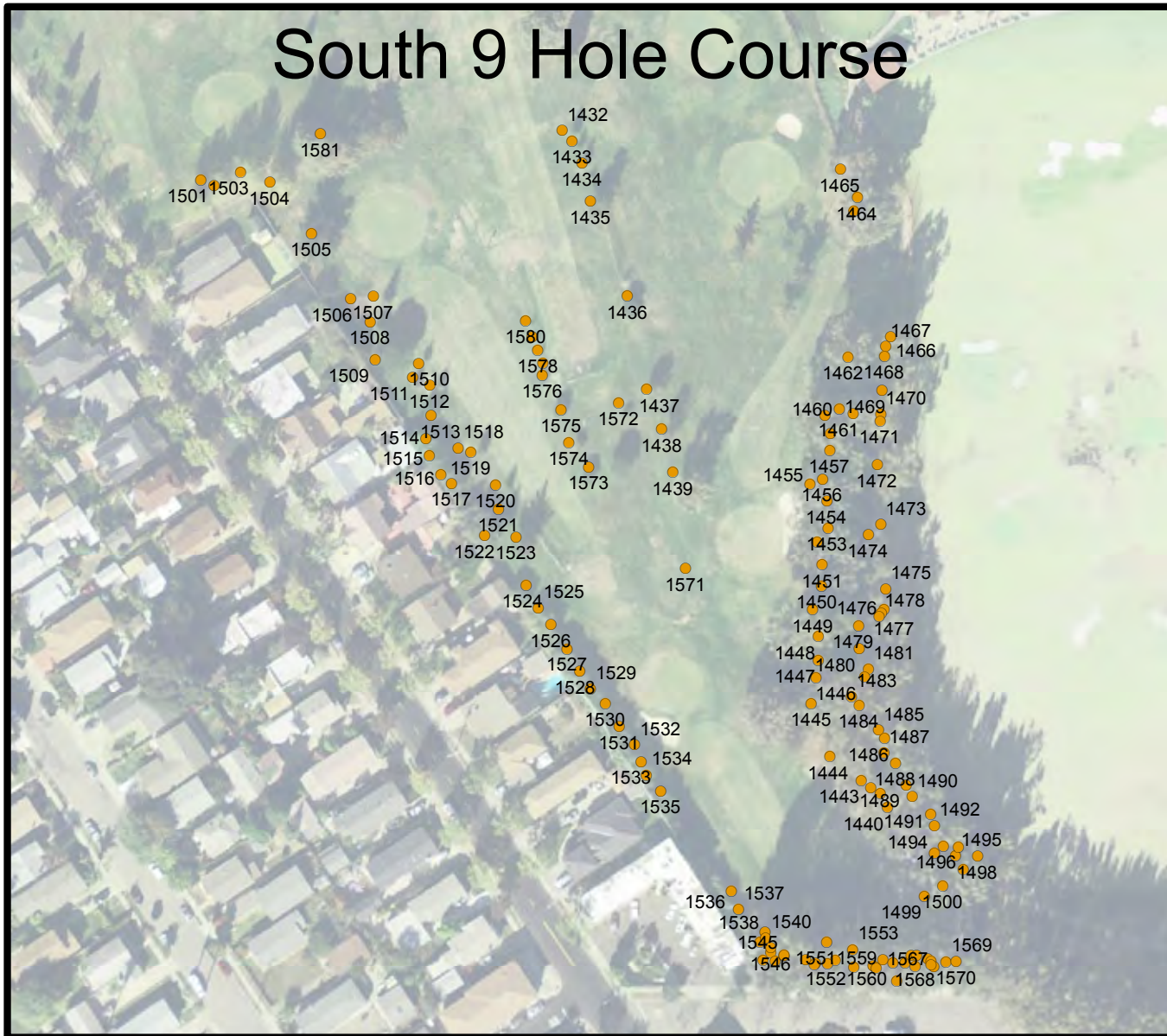

**Legend**

- South\_9Hole\_Course

N



1 inch = 150 feet

TREE EVALUATION CHART

Tree #	Botanical Name	Common Name	DBH (inches)	Height (feet)	Health	Comments
1301	Myoporum laetum	Myoporum	6	15	B	thrips
1302	Acacia melanoxylon	Blackwood Acacia	8	15	A	
1303	Myoporum laetum	Myoporum	8	9	A	
1304	Myoporum laetum	Myoporum	8	9	A	
1305	Myoporum laetum	Myoporum	9	10	A	
1306	Myoporum laetum	Myoporum	7	10	A	
1307	Prunus species	Prunus	3	8	A	
1308	Prunus cerasifera	Purple Leaf Plum	3	8	A	
1309	Acacia melanoxylon	Blackwood Acacia	22	19	A	
1310	Myoporum laetum	Myoporum	10	20	A	
1311	Myoporum laetum	Myoporum	12	20	A	
1312	Myoporum laetum	Myoporum	14	20	A	
1313	Myoporum laetum	Myoporum	8	20	A	
1314	Myoporum laetum	Myoporum	11	20	A	
1315	Myoporum laetum	Myoporum	11	20	A	
1316	Myoporum laetum	Myoporum	9	20	B	leans
1317	Myoporum laetum	Myoporum	10	20	B	leans
1318	Myoporum laetum	Myoporum	10	20	B	leans
1319	Myoporum laetum	Myoporum	6	20	A	
1320	Myoporum laetum	Myoporum	6	20	A	
1321	Myoporum laetum	Myoporum	7	20	A	
1322	Myoporum laetum	Myoporum	7	20	A	
1323	Myoporum laetum	Myoporum	7	17	A	
1324	Myoporum laetum	Myoporum	5	15	B	leans
1325	Myoporum laetum	Myoporum	3	15	A	
1326	Myoporum laetum	Myoporum	2	15	C	in decline
1327	Myoporum laetum	Myoporum	4	15	A	
1328	Myoporum laetum	Myoporum	6	15	A	
1329	Myoporum laetum	Myoporum	8	15	A	

## Chuck Corica Golf Course (9 Hole Courses)

### TREE EVALUATION CHART CONTINUED...

Tree #	Botanical Name	Common Name	DBH (inches)	Height (feet)	Health	Comments
1330	Myoporum laetum	Myoporum	10	15	A	
1331	Myoporum laetum	Myoporum	10	15	A	
1332	Myoporum laetum	Myoporum	7	15	A	
1333	Myoporum laetum	Myoporum	12	15	A	
1334	Acacia melanoxylon	Blackwood Acacia	15	15	A	
1335	Acacia melanoxylon	Blackwood Acacia	8	15	A	
1336	Acacia melanoxylon	Blackwood Acacia	17	15	A	
1337	Acacia melanoxylon	Blackwood Acacia	8	15	A	
1338	Prunus species	Prunus	5	10	B	girdling roots
1339	Prunus species	Prunus	4	10	B	leans
1340	Prunus species	Prunus	5	10	A	
1341	Prunus species	Prunus	5	10	A	
1342	Prunus species	Prunus	6	10	A	
1343	Prunus species	Prunus	6	10	B	trunk wounds
1344	Prunus species	Prunus	2	10	B	leans
1345	Prunus species	Prunus	2	10	A	
1346	Prunus species	Prunus	2	10	B	leans
1347	Prunus species	Prunus	2	10	B	
1348	Prunus species	Prunus	4	10	B	girdling roots
1349	Liquidambar styraciflua	Sweet Gum	7	10	A	
1350	Liquidambar styraciflua	Sweet Gum	7	10	A	
1351	Acer palmatum	Japanese Maple	5	7	A	
1352	Pinus pinaster	Maritime Pine	14	13	A	
1353	Eucalyptus globulus	Tasmanian Blue Gum	29	35	B	poor structure
1354	Eucalyptus globulus	Tasmanian Blue Gum	35	35	B	poor structure
1355	Eucalyptus globulus	Tasmanian Blue Gum	16	35	B	poor structure
1356	Eucalyptus globulus	Tasmanian Blue Gum	45	35	B	poor structure
1357	Eucalyptus globulus	Tasmanian Blue Gum	33	35	B	poor structure
1358	Eucalyptus globulus	Tasmanian Blue Gum	28	40	B	poor structure
1359	Eucalyptus globulus	Tasmanian Blue Gum	33	40	B	poor structure

TREE EVALUATION CHART CONTINUED...

Tree #	Botanical Name	Common Name	DBH (inches)	Height (feet)	Health	Comments
1360	Eucalyptus globulus	Tasmanian Blue Gum	14	34	B	poor structure
1361	Eucalyptus globulus	Tasmanian Blue Gum	24	34	B	poor structure
1362	Eucalyptus globulus	Tasmanian Blue Gum	31	30	B	poor structure
1363	Eucalyptus globulus	Tasmanian Blue Gum	28	35	B	poor structure
1364	Eucalyptus globulus	Tasmanian Blue Gum	21	30	B	poor structure
1365	Eucalyptus globulus	Tasmanian Blue Gum	30	35	B	poor structure
1366	Eucalyptus globulus	Tasmanian Blue Gum	32	35	B	poor structure
1367	Eucalyptus globulus	Tasmanian Blue Gum	51	42	B	poor structure
1368	Prunus species	Prunus	9	12	A	
1369	Sequoia sempervirens	Coast Redwood	8	14	A	
1370	Sequoia sempervirens	Coast Redwood	8	11	A	
1371	Eucalyptus globulus	Tasmanian Blue Gum	12	30	A	
1372	Eucalyptus globulus	Tasmanian Blue Gum	18	30	A	
1373	Eucalyptus camaldulensis	Red River Gum	24	30	A	
1374	Sequoia sempervirens	Coast Redwood	14	25	A	
1375	Eucalyptus globulus	Tasmanian Blue Gum	20	25	B	poor structure
1376	Eucalyptus globulus	Tasmanian Blue Gum	26	30	B	poor structure
1377	Eucalyptus camaldulensis	Red River Gum	31	30	B	poor structure
1378	Sequoia sempervirens	Coast Redwood	23	33	A	
1379	Eucalyptus camaldulensis	Red River Gum	5	15	B	leans
1380	Sequoia sempervirens	Coast Redwood	13	18	A	
1381	Sequoia sempervirens	Coast Redwood	15	18	A	
1382	Sequoia sempervirens	Coast Redwood	15	18	A	
1383	Sequoia sempervirens	Coast Redwood	14	20	A	
1384	Pinus radiata	Monterey Pine	12	14	A	
1385	Sequoia sempervirens	Coast Redwood	15	20	A	
1386	Sequoia sempervirens	Coast Redwood	15	20	A	
1387	Acacia melanoxylon	Blackwood Acacia	19	20	A	
1388	Acacia melanoxylon	Blackwood Acacia	15	27	A	

## Chuck Corica Golf Course (9 Hole Courses)

### TREE EVALUATION CHART CONTINUED...

Tree #	Botanical Name	Common Name	DBH (inches)	Height (feet)	Health	Comments
1389	Acacia melanoxylon	Blackwood Acacia	19	27	A	
1390	Acacia melanoxylon	Blackwood Acacia	16	25	A	
1391	Acacia melanoxylon	Blackwood Acacia	11	25	A	
1392	Acacia melanoxylon	Blackwood Acacia	11	25	A	
1393	Pinus halepensis	Aleppo Pine	32	24	A	
1394	Eucalyptus globulus	Tasmanian Blue Gum	50	34	B	poor structure
1395	Pinus halepensis	Aleppo Pine	28	34	A	
1396	Pinus halepensis	Aleppo Pine	18	34	A	
1397	Pinus halepensis	Aleppo Pine	40	34	C	50 percent dead
1398	Pinus halepensis	Aleppo Pine	25	34	A	
1399	Sequoia sempervirens	Coast Redwood	13	24	A	
1400	Sequoia sempervirens	Coast Redwood	10	20	A	
1401	Sequoia sempervirens	Coast Redwood	12	24	A	
1402	Sequoia sempervirens	Coast Redwood	16	30	A	
1403	Sequoia sempervirens	Coast Redwood	14	30	A	
1404	Sequoia sempervirens	Coast Redwood	13	24	A	
1405	Sequoia sempervirens	Coast Redwood	14	24	A	
1406	Sequoia sempervirens	Coast Redwood	4	12	A	
1407	Sequoia sempervirens	Coast Redwood	3	7	C	dead
1408	Sequoia sempervirens	Coast Redwood	10	25	A	
1409	Sequoia sempervirens	Coast Redwood	7	18	A	
1410	Sequoia sempervirens	Coast Redwood	14	26	A	
1411	Prunus species	Prunus	2	12	A	
1412	Sequoia sempervirens	Coast Redwood	5	12	B	in decline
1413	Sequoia sempervirens	Coast Redwood	5	12	A	
1414	Sequoia sempervirens	Coast Redwood	6	13	A	
1415	Pinus radiata	Monterey Pine	32	20	A	
1416	Pinus radiata	Monterey Pine	25	20	A	leans
1417	Sequoia sempervirens	Coast Redwood	4	12	A	leans
1418	Sequoia sempervirens	Coast Redwood	6	12	A	leans

TREE EVALUATION CHART CONTINUED...

Tree #	Botanical Name	Common Name	DBH (inches)	Height (feet)	Health	Comments
1419	Sequoia sempervirens	Coast Redwood	7	12	A	
1420	Sequoia sempervirens	Coast Redwood	13	19	A	
1421	Sequoia sempervirens	Coast Redwood	5	12	A	
1422	Sequoia sempervirens	Coast Redwood	13	20	A	
1423	Eucalyptus globulus	Tasmanian Blue Gum	33	30	B	poor structure
1424	Eucalyptus globulus	Tasmanian Blue Gum	26	30	B	poor structure
1425	Eucalyptus globulus	Tasmanian Blue Gum	42	30	B	poor structure
1426	Eucalyptus globulus	Tasmanian Blue Gum	34	30	B	poor structure
1427	Quercus lobata	Valley Oak	6	14	A	
1428	Sequoia sempervirens	Coast Redwood	12	16	A	
1429	Pinus species	Pine	26	24	A	
1430	Eucalyptus globulus	Tasmanian Blue Gum	31	30	A	
1431	Eucalyptus globulus	Tasmanian Blue Gum	27	30	A	
1432	Sequoia sempervirens	Coast Redwood	7	15	A	
1433	Sequoia sempervirens	Coast Redwood	8	15	A	
1434	Sequoia sempervirens	Coast Redwood	9	15	A	
1435	Pinus radiata	Monterey Pine	13	19	B	leans
1436	Pinus pinaster	Maritime Pine	15	15	A	
1437	Eucalyptus camaldulensis	Red River Gum	16	15	A	
1438	Eucalyptus camaldulensis	Red River Gum	13	15	A	
1439	Eucalyptus globulus	Tasmanian Blue Gum	17	20	A	leans
1440	Eucalyptus globulus	Tasmanian Blue Gum	12	20	B	leans
1441	Eucalyptus globulus	Tasmanian Blue Gum	7	24	B	
1442	Eucalyptus globulus	Tasmanian Blue Gum	34	30	B	poor structure
1443	Eucalyptus globulus	Tasmanian Blue Gum	23	30	B	poor structure
1444	Eucalyptus globulus	Tasmanian Blue Gum	27	30	B	poor structure
1445	Eucalyptus globulus	Tasmanian Blue Gum	21	30	B	poor structure
1446	Eucalyptus globulus	Tasmanian Blue Gum	31	30	B	poor structure
1447	Eucalyptus globulus	Tasmanian Blue Gum	15	25	B	poor structure



## Chuck Corica Golf Course (9 Hole Courses)

### TREE EVALUATION CHART CONTINUED...

Tree #	Botanical Name	Common Name	DBH (inches)	Height (feet)	Health	Comments
1448	Eucalyptus globulus	Tasmanian Blue Gum	22	25	B	poor structure
1449	Eucalyptus globulus	Tasmanian Blue Gum	24	30	B	poor structure
1450	Eucalyptus globulus	Tasmanian Blue Gum	22	30	B	poor structure
1451	Eucalyptus globulus	Tasmanian Blue Gum	24	30	B	poor structure
1452	Eucalyptus camaldulensis	Red River Gum	31	30	B	poor structure
1453	Eucalyptus globulus	Tasmanian Blue Gum	34	30	B	poor structure
1454	Eucalyptus globulus	Tasmanian Blue Gum	25	30	B	poor structure
1455	Eucalyptus globulus	Tasmanian Blue Gum	30	30	B	poor structure
1456	Eucalyptus globulus	Tasmanian Blue Gum	18	30	B	poor structure
1457	Eucalyptus globulus	Tasmanian Blue Gum	22	25	B	poor structure
1458	Eucalyptus globulus	Tasmanian Blue Gum	15	25	B	poor structure
1459	Eucalyptus globulus	Tasmanian Blue Gum	45	33	B	poor structure
1460	Eucalyptus camaldulensis	Red River Gum	25	33	B	poor structure
1461	Eucalyptus camaldulensis	Red River Gum	20	35	B	poor structure
1462	Eucalyptus globulus	Tasmanian Blue Gum	28	35	B	poor structure
1463	Eucalyptus globulus	Tasmanian Blue Gum	44	40	B	poor structure
1464	Eucalyptus globulus	Tasmanian Blue Gum	28	30	B	poor structure
1465	Eucalyptus globulus	Tasmanian Blue Gum	20	30	B	poor structure
1466	Eucalyptus globulus	Tasmanian Blue Gum	30	40	B	poor structure
1467	Eucalyptus globulus	Tasmanian Blue Gum	19	40	B	poor structure
1468	Eucalyptus globulus	Tasmanian Blue Gum	22	35	B	poor structure
1469	Eucalyptus globulus	Tasmanian Blue Gum	16	35	B	poor structure
1470	Eucalyptus globulus	Tasmanian Blue Gum	13	26	B	poor structure
1471	Eucalyptus globulus	Tasmanian Blue Gum	15	26	B	poor structure
1472	Eucalyptus globulus	Tasmanian Blue Gum	40	30	B	poor structure
1473	Eucalyptus globulus	Tasmanian Blue Gum	10	20	B	poor structure
1474	Eucalyptus globulus	Tasmanian Blue Gum	6	20	B	poor structure
1475	Eucalyptus globulus	Tasmanian Blue Gum	10	30	B	poor structure
1476	Eucalyptus globulus	Tasmanian Blue Gum	14	30	B	poor structure
1477	Eucalyptus globulus	Tasmanian Blue Gum	14	30	B	poor structure

TREE EVALUATION CHART CONTINUED...

Tree #	Botanical Name	Common Name	DBH (inches)	Height (feet)	Health	Comments
1478	Eucalyptus globulus	Tasmanian Blue Gum	16	30	B	poor structure
1479	Eucalyptus globulus	Tasmanian Blue Gum	16	30	B	poor structure trunk wounds
1480	Eucalyptus globulus	Tasmanian Blue Gum	18	30	B	poor structure
1481	Eucalyptus camaldulensis	Red River Gum	20	30	B	poor structure
1482	Eucalyptus camaldulensis	Red River Gum	16	30	B	poor structure
1483	Eucalyptus camaldulensis	Red River Gum	22	25	B	poor structure leans
1484	Eucalyptus camaldulensis	Red River Gum	14	25	B	poor structure leans
1485	Eucalyptus camaldulensis	Red River Gum	22	30	B	poor structure
1486	Eucalyptus globulus	Tasmanian Blue Gum	30	30	B	poor structure
1487	Eucalyptus globulus	Tasmanian Blue Gum	25	30	B	poor structure
1488	Eucalyptus globulus	Tasmanian Blue Gum	20	30	B	poor structure
1489	Eucalyptus globulus	Tasmanian Blue Gum	10	23	B	poor structure leans
1490	Eucalyptus globulus	Tasmanian Blue Gum	37	23	B	poor structure leans
1491	Eucalyptus globulus	Tasmanian Blue Gum	12	23	B	poor structure leans
1492	Eucalyptus globulus	Tasmanian Blue Gum	14	30	B	poor structure leans
1493	Eucalyptus globulus	Tasmanian Blue Gum	33	30	B	poor structure leans
1494	Eucalyptus globulus	Tasmanian Blue Gum	8	20	B	poor structure leans
1495	Eucalyptus globulus	Tasmanian Blue Gum	20	20	B	poor structure leans
1496	Eucalyptus globulus	Tasmanian Blue Gum	28	35	B	poor structure leans
1497	Eucalyptus globulus	Tasmanian Blue Gum	66	43	B	poor structure
1498	Eucalyptus globulus	Tasmanian Blue Gum	34	39	B	poor structure
1499	Eucalyptus globulus	Tasmanian Blue Gum	42	39	B	poor structure
1500	Eucalyptus globulus	Tasmanian Blue Gum	12	36	B	poor structure
1501	Liquidambar styraciflua	Sweet Gum	15	27	A	
1502	Liquidambar styraciflua	Sweet Gum	12	27	A	
1503	Liquidambar styraciflua	Sweet Gum	15	25	A	
1504	Liquidambar styraciflua	Sweet Gum	17	25	A	
1505	Pinus radiata	Monterey Pine	24	30	C	trunk wounds
1506	Quercus lobata	Valley Oak	7	17	A	
1507	Sequoia sempervirens	Coast Redwood	10	18	A	

## Chuck Corica Golf Course (9 Hole Courses)

### TREE EVALUATION CHART CONTINUED...

Tree #	Botanical Name	Common Name	DBH (inches)	Height (feet)	Health	Comments
1508	Sequoia sempervirens	Coast Redwood	10	18	A	
1509	Pinus pinaster	Maritime Pine	27	18	A	
1510	Sequoia sempervirens	Coast Redwood	5	14	A	
1511	Sequoia sempervirens	Coast Redwood	4	14	A	
1512	Sequoia sempervirens	Coast Redwood	4	14	A	
1513	Pinus pinaster	Maritime Pine	14	9	B	fallen
1514	Myoporum laetum	Myoporum	11	12	B	thrips
1515	Myoporum laetum	Myoporum	23	14	B	thrips
1516	Myoporum laetum	Myoporum	17	14	B	thrips
1517	Myoporum laetum	Myoporum	15	14	B	thrips
1518	Quercus lobata	Valley Oak	5	14	A	
1519	Sequoia sempervirens	Coast Redwood	7	14	A	
1520	Sequoia sempervirens	Coast Redwood	6	14	A	
1521	Sequoia sempervirens	Coast Redwood	12	19	A	
1522	Myoporum laetum	Myoporum	15	14	A	
1523	Pinus halepensis	Aleppo Pine	13	20	A	
1524	Myoporum laetum	Myoporum	9	11	A	
1525	Myoporum laetum	Myoporum	18	11	A	
1526	Myoporum laetum	Myoporum	15	11	A	
1527	Myoporum laetum	Myoporum	17	11	A	
1528	Myoporum laetum	Myoporum	13	13	A	
1529	Myoporum laetum	Myoporum	21	13	A	
1530	Myoporum laetum	Myoporum	21	13	A	
1531	Myoporum laetum	Myoporum	17	13	A	
1532	Myoporum laetum	Myoporum	17	13	A	
1533	Myoporum laetum	Myoporum	16	13	A	
1534	Myoporum laetum	Myoporum	14	13	A	
1535	Myoporum laetum	Myoporum	14	13	A	
1536	Myoporum laetum	Myoporum	14	13	A	
1537	Myoporum laetum	Myoporum	14	13	A	

TREE EVALUATION CHART CONTINUED...

Tree #	Botanical Name	Common Name	DBH (inches)	Height (feet)	Health	Comments
1538	Eucalyptus globulus	Tasmanian Blue Gum	27	30	A	poor structure
1539	Eucalyptus globulus	Tasmanian Blue Gum	29	30	A	poor structure
1540	Eucalyptus globulus	Tasmanian Blue Gum	33	30	A	poor structure
1541	Eucalyptus globulus	Tasmanian Blue Gum	13	30	A	poor structure
1542	Eucalyptus globulus	Tasmanian Blue Gum	31	30	A	poor structure
1543	Eucalyptus globulus	Tasmanian Blue Gum	26	30	A	poor structure
1544	Eucalyptus globulus	Tasmanian Blue Gum	36	30	A	poor structure
1545	Eucalyptus globulus	Tasmanian Blue Gum	23	30	A	poor structure
1546	Eucalyptus globulus	Tasmanian Blue Gum	25	30	A	poor structure
1547	Eucalyptus globulus	Tasmanian Blue Gum	16	30	A	poor structure
1548	Eucalyptus globulus	Tasmanian Blue Gum	25	30	A	poor structure
1549	Eucalyptus globulus	Tasmanian Blue Gum	42	30	A	poor structure
1550	Eucalyptus globulus	Tasmanian Blue Gum	34	30	A	poor structure
1551	Eucalyptus globulus	Tasmanian Blue Gum	30	30	A	poor structure
1552	Eucalyptus globulus	Tasmanian Blue Gum	31	30	A	poor structure
1553	Eucalyptus globulus	Tasmanian Blue Gum	35	30	A	poor structure
1554	Eucalyptus globulus	Tasmanian Blue Gum	12	30	A	poor structure
1555	Eucalyptus globulus	Tasmanian Blue Gum	23	30	A	poor structure
1556	Eucalyptus globulus	Tasmanian Blue Gum	12	30	A	poor structure
1557	Eucalyptus globulus	Tasmanian Blue Gum	18	30	A	poor structure
1558	Eucalyptus globulus	Tasmanian Blue Gum	18	30	A	poor structure
1559	Eucalyptus globulus	Tasmanian Blue Gum	25	30	A	poor structure
1560	Eucalyptus globulus	Tasmanian Blue Gum	45	30	A	poor structure
1561	Eucalyptus globulus	Tasmanian Blue Gum	25	30	A	poor structure
1562	Eucalyptus globulus	Tasmanian Blue Gum	23	30	A	poor structure
1563	Eucalyptus globulus	Tasmanian Blue Gum	23	30	A	poor structure
1564	Eucalyptus globulus	Tasmanian Blue Gum	10	30	A	poor structure
1565	Eucalyptus globulus	Tasmanian Blue Gum	25	30	A	poor structure
1566	Eucalyptus globulus	Tasmanian Blue Gum	28	30	A	poor structure
1567	Eucalyptus globulus	Tasmanian Blue Gum	12	30	A	poor structure

## Chuck Corica Golf Course (9 Hole Courses)

### TREE EVALUATION CHART CONTINUED...

Tree #	Botanical Name	Common Name	DBH (inches)	Height (feet)	Health	Comments
1568	Eucalyptus globulus	Tasmanian Blue Gum	15	30	A	poor structure
1569	Eucalyptus globulus	Tasmanian Blue Gum	50	30	A	poor structure
1570	Eucalyptus globulus	Tasmanian Blue Gum	68	30	A	poor structure
1571	Pinus muricata	Bishop Pine	22	17	A	
1572	Pinus pinaster	Maritime Pine	6	7	A	
1573	Pinus pinaster	Maritime Pine	12	12	A	
1574	Pinus pinaster	Maritime Pine	14	7	C	fallen
1575	Pinus pinaster	Maritime Pine	12	10	A	
1576	Pinus pinaster	Maritime Pine	8	10	A	
1577	Cupressus sempervirens	Italian Cypress	3	8	A	
1578	Cupressus sempervirens	Italian Cypress	4	12	A	
1579	Cupressus sempervirens	Italian Cypress	2	7	A	
1580	Cupressus sempervirens	Italian Cypress	3	8	A	
1581	Sequoia sempervirens	Coast Redwood	24	35	A	

TREE EVALUATION CHART CONTINUED...